16 PAGES TODAY

The Portsmouth Daily Times.

KORN KARNIVAL OCT. 7-10

VOLUME TWENTY. PORTSMOUTH, OHIO, FRIDAY, SEPTEMBER 25, 1914 PRICE THREE CENTS

TORNADO OF SHELLS HURLED UPON MEUSE FORTS

13TH DAY OF BATTLE OF AISNE SEES LINES OF ARMIES UNBROKEN

Paris, France, Sept. 25.—The battles in the north, insofar as the German right wing is concerned, resolved themselves into night attacks. The day assaults are mostly artillery duels. During the night the assaults consist of mad rushes and wild center attacks. They have, according to information here, resulted in further gains for the allies. On the heights of the Meuse fierce fighting continues. The enemy continues their attacks on the Meuse forts, but they are still intact.

Paris, Sept. 25.—Two separate engagements of great magnitude are raging today upon the great French battle front with fighting centering upon the German right flank from Roisel to the Aisne, and around the forts at Verdun at the eastern end of the line.

In the center around Rheims the situation remains practically unchanged with a desultory artillery duel in progress.

Fresh British troops have been landed in France and are being rushed to the firing line to support the exhausted soldiers who have been under fire for more than a month. It is understood that the British reinforcements are being placed along the Oise and Aisne to support both the left flank and the center of the allies.

The 13th day of the [illegible] French troops still [illegible] vigorously against the army of Gen. Von Kluck in their efforts to encircle the German right and [illegible] it back.

The German left wing is supposed to contain the armies of the Crown Prince and Crown Prince Rupprecht. Repeated and furious violent assaults upon the fortresses of Verdun. The bombardment is described as the most [illegible] since that at Liege.

Gigantic German siege guns have arrived from the German forts around Metz and are being [illegible] around the city and are sending in a tornado of shells.

The Germans believe that they will soon be able to reduce the Verdun forts, claiming that [illegible] in the world can be [illegible] against the German guns. [illegible] of the Rupprecht corps [illegible] are being [illegible] for Verdun [illegible] every 24 hours [illegible] whose life [illegible] at Verdun [illegible] the German guns [illegible] the artillery which [illegible] against the French troops when [illegible] against the German infantry.

Approximately 125 miles to the northwest of the fighting at Verdun the French and British are pursuing their smashing attacks against the armies of Gen. Von Bülow and Gen. Von Buelow [illegible] the Meuse and Aisne.

[illegible] the French army is pressing [illegible] and is [illegible] the German position [illegible] the allies.

With Perronne [illegible] the French offensive at [illegible] today only to be met [illegible] from the Germans around Roye.

(Continued on Page 3.)

BIG METZ GUNS GO TO VERDUN

Berlin, Sept. 25.—Official announcement was made today that [illegible] guns have been taken from Metz to bombard Verdun and the [illegible] French forts in the vicinity of that stronghold. "The French are striving to prevent the arrival of these guns," says the official statement, but they are steadily approaching. The reduction of Verdun cannot be averted when they reach a position where they can be operated with full effect. "Our smaller guns continue their bombardment of the Perdun-Toul line with good effect."

The field engagement in France during the 24 hours ending midnight have been minor affairs without any important development. "We hold our positions, there being no appreciable gains in ground. The situation in Belgium and the eastern war theatre is unchanged."

Emergency War Bill Debated In Congress

[illegible]

CASUALTY LIST.

[illegible]

PRESIDENT WILSON DECLINES HAVING HIS NEW JERSEY FRIENDS ENDORSE HIM FOR SECOND TERM

Washington, Sept. 25.—At the direction of President Wilson, Secretary Tumulty today wrote a letter to the Democrats of New Jersey declining to have them endorse the President for a second term.

Secretary Tumulty's letter was to Edward E. Grosscup, state treasurer of New Jersey. It said in part:

"New Jersey is the President's home state. The men who would act in this matter are his own personal friends, and he feels that it might seem that if he were taking advantage of the extraordinary situation to gain some advantage by them endorsing him for a second term. This would be inconsistent with his whole thought and spirit and he shrinks from it, as from something that would embarrass him rather than help him."

It was understood the president decided not to allow the New Jersey Democrats to endorse him for a second term, because it would look as though he were seeking a renomination. His attitude was not taken, however, to mean that he has decided not to accept a renomination were it offered to him.

Russian Infantry From Behind Breastworks of Stone and Sand.

BELIEF IS GENERAL THAT CARRANZA WILL RESIGN PRESIDENCY

Mexico City, Sept. 25.—Prominent men here believe there still is a chance to make peace between Carranza and Villa before the breach becomes irreparable. Meanwhile the general public does not seem to be informed of the controversy.

Washington, Sept. 25.—Secretary of War Garrison today wired instructions to General Funston not to make any arrangements to evacuate Vera Cruz for ten days.

Washington, Sept. 25.—"Watchful waiting" today continued to mark the policy of the Washington administration in the new crisis in Mexico.

While the Ligion officials of the government continued to display an optimistic attitude as to the outcome of the Mexican troubles there was no effort to adjust the situation as far as [illegible] is concerned.

It is recognized that Mexico [illegible]

(Continued on Page 3.)

Zeppelin Bombs Do Damage In Ostend

Ostend, Sept. 25.—A Zeppelin [illegible] dropped [illegible] bombs [illegible] damage [illegible] railway station and on the [illegible] Wednesday and Friday as crowd [illegible] purchasers. [illegible] and [illegible] the straight of Dover to English [illegible] territory.

SERB MAJOR OF NOTE IS FOUND DEAD

London, Sept. 25.—The Vienna [illegible] dispatch says Major Tankosich [illegible] according to a Vienna dispatch [illegible] been found by the Austrian [illegible] near Kragujevac [illegible] wounded a [illegible] second battle. Major Tankosich was formerly chief of the Serbian government [illegible] supply [illegible] the Serbian army [illegible] Balkan [illegible] France [illegible] with the principal [illegible] Serbian [illegible] the Bosnian [illegible]

No Bidders

[illegible]

Washington, Sept. 24.—Housewives and business men in many cities who have been accustomed to receiving their mail from obliging carriers at rear and side doors must now arrange to have postmen call only at front entrances.

Instructions to this effect were mailed to postmasters today to become operative in two months.

Many carriers lost much time, it was said, by making circuitous routes to rear and side doors to oblige the patrons on their routes.

BLAME NOT ON EMPEROR, SAYS ANDY

New York, Sept. 25.—"The Prussian military machine liberally forced the Kaiser into the present European war," said Andrew Carnegie, who returned today from his home in Edinburg, Scotland. "I know the German Emperor personally. I know what he has done for the German people. It was not the kaiser who started the war, it was the Prussian military machine which forced him into it. It was not that the Kaiser was made the tool of militarism, but is too weak a word. The grip for war was strong [illegible]

ALL BRIDGES BLOWN UP

London, Sept. 25.—Dispatches from Amsterdam to correspondents of the Central News say a Dutchman received there from Maastricht conveys the news that advices from Liege are declaring that the Germans are blowing up all the bridges in the vicinity of that city that might be of value to their enemies.

PEACE OFFER

Antwerp, Belgium, Sept. 25.—The foreign office says Germany has approached Belgium with another offer of peace, but that King Albert has definitely refused to consent to any peace terms.

WEATHER CONDITIONS CAUSE LULL IN THE OPERATIONS OF WAR

London, Eng., Sept. 25.—To day prevent the allies turning weather conditions, which were [illegible] exceptionally favorable to modern military operations during the first six weeks of the war, have now changed and are in the main responsible for the lull prevailing in all the war areas with the exception of the combined Montenegrin and Servian assault on the coveted province of Bosnia.

Accompanying the report of bad weather comes the ominous news of the presence of disease. Hungary has acknowledged an outbreak [illegible] and, while it is [illegible] the same scourge is said to have attacked the Servian troops.

The operations in Alsace-Lorraine are said to have come to a complete stop on account of snow and rain and floods are reported from the vicinity of [illegible]

[illegible] operations and this probably accounts for the cessation of the Russian attack on the retreating Austrians. Several of the great German siege guns have fallen into the hands of the enemy having become stuck in the mud, and the French are now digging their artillery out, but the same trouble which led to their abandonment from the scene of her triumphs.

London, Eng., Sept. 25.—To day prevent the allies turning weather conditions, which were [illegible] exceptionally favorable to modern military operations during the first six weeks of the war, have now changed and are in the main responsible for the lull prevailing in all the war areas with the exception of the combined Montenegrin and Servian assault on the coveted province of Bosnia.

Accompanying the report of bad weather comes the ominous news of the presence of disease. Hungary has acknowledged an outbreak [illegible] and, while it is [illegible] the same scourge is said to have attacked the Servian troops.

The operations in Alsace-Lorraine are said to have come to a complete stop on account of snow and rain and floods are reported from the vicinity of [illegible]

[illegible] operations and this probably accounts for the cessation of the Russian attack on the retreating Austrians. Several of the great German siege guns have fallen into the hands of the enemy having become stuck in the mud, and the French are now digging their artillery out, but the same trouble which led to their abandonment from the scene of her triumphs.

The latest official communication from Paris said that the battle was developing on the left wing of the allies, that there was a lull in the center and that the attacks on the latter's right had been repulsed.

Petrograd reports that Russian troops in pursuit of the Austrians are now within one march of the river Vistula and to east of Tarnow, which is only two marches from Cracow, [illegible]

Copenhagen reports a great battle in East Prussia the dispatches declaring also that Russian army is marching on Breslau.

The dispatch from Nish, Servia, says the Austrians continued advance into Bosnia.

The report in London of the cessation of the German attacks in Belgium, which have been blamed to the operations of the Belgians during the civil war, have stopped here in Belgium, but the clearing up of the report of this vessel on Monday morning is believed to indicate that she is prepared for a stubborn exit from the scene of her triumphs.

WAR BULLETINS

London, Sept. 25.—A dispatch from Rio de Janeiro says the German steamer Prussia has landed the master and 15 members of the crew of the British steamer, Indian Princess at Santos. The Indian Princess was sunk by the German auxiliary cruiser Kron Prinz Wilhelm.

London, Sept. 25.—It was learned this evening that additional British troops have reached the front. They are reported to have landed at Bologne. It is this army upon which the allies are depending on in the battle of the Aisne.

There was an air of great expectancy about the war office tonight and a general feeling that the beginning of the end of the battle of the Aisne was in sight.

London, Sept. 25.—A dispatch from Ostend says there are 40,000 Germans encamped at Waterloo and that all passage to the south from Waterloo has been refused.

Razing Of Louvain To Be Investigated

Berlin, via wireless to Sayville, Sept. 25.—The German government has ordered that an exhaustive investigation be made at once by an independent lawyer into the destruction of the Belgian town of Louvain. An uppers [illegible] is declared to have proved that on a signal given near the Louvain railway station by two [illegible] the civilian population began firing on the German troops.

The Petit Parisien says that the French commander at [illegible] has been compelled to send back the African troops transported to France because they were not fitted out for a winter campaign.

FLY ORDINANCE.

London, Sept. 25.—A dispatch from Rome to the Central News says that the Italian government has issued a decree prohibiting all aerial navigation.

PREMIER DEAD

Toronto, Ontario, Sept. 25.—Sir James P. Whitney, premier of Ontario, died [illegible]

WAR'S DESPOLIATION DISGRACE, SAYS NOTED GERMAN SOCIALIST

London, Sept. 25.—The Antwerp correspondent of the News says that Dr. Carl Liebknecht, the noted Socialist leader and German deputy, after visiting Louvain, Kiremont, Dinant, Namur and Aerschot, declared he was going back to Germany to tell his compatriots the state in which he found these cities which he said were a disgrace to the German nation. Herr Liebknecht, who is now the war correspondent of a Berlin Socialist newspaper, has held a number of conferences with the leading Belgium Socialists in his tour of Belgium.

Ohio—Fair tonight and Saturday. Probably cooler in northeast portion tonight.

Kentucky: Fair tonight and Saturday. Not much change in temperature.

THALIAN Theatre Saturday | **"The Last Ghost Dance"** A THRILLING INDIAN PICTURE IN 3 REELS | **The Horse Wrangler** 2 REELS GENUINE WESTERN COMEDY | 5 Reels Special Music

Band Concert At Casino Will Be A Pleasant Event

The band concert and musical entertainment to be given at Mill brook park Casino Wednesday evening September 30th by the Portsmouth Steel Companies' Boy's band, assisting the Sciotoville orchestra, Weiser's quartet, and Professor Charles Mathews, violinist, Professor Mastropaolo, violinist, Joseph Hladik, clarinet, Miss Celia Mathews, piano, and Arthur Hill, bass, will be one of the grandest entertainments of its kind in this part of the country.

The Band held their regular practice Thursday evening and have on hand a lot of white caps, and are ready to say the boys are working hard except in gold lead.

Program:

Band First Prize March .....
John McMillen, manager. All boys who are members of the band are sons of steel company employees.

There are twenty four players in the band and Director Hladik has 24 boys. No action will be taken on adding new members until about Christmas. Every boy in the band as well as the one girl is between the ages of ten and fifteen. Georgia Millison who plays the cornet with the band is a pupil of Professor Hladik and is only one member of the band. The boys are selling tickets for the entertainment and judging from the advance sale the auditorium of the Casino will be filled. The money realized will be used to purchase uniforms.

The Sciotoville orchestra has also agreed to give their services that evening to help the good cause. The orchestra is composed of Clarence Mathews, violin, Orville Purdy and Ross Perkins, cornet, Willis Sole, saxophone, Hugh Hadik, clarinet, Lester Stephenson, B. F. McCoy, cornet, Fred Hobart, bass viol, W. Short, drums, Lewis Hobert, piano. Mr. and Mrs. Mathews will be the soloists of Saturday's concert. They gave a concert in July in the Wheeler Street M. E. church, Portsmouth, and received much praise for their work. Professor Mathews is a graduate of the Cincinnati Conservatory of Music and is a pupil of Professor Ernest Kroeger, the famous pianist, and is considered one of the best pianists in this section of the country.

Miss Celia Mathews, daughter of Professor Mathews, will give a separate number on the program. Having studied on Guild piano, Professor Mathews will give a pipe organ solo, Le Zephyrs.

Weiser's quartet composed of H. Hocking, first tenor, Earl Rogers, second tenor, Lorain Yost, bass and Rev. W. W. Weiser, baritone, have also agreed to lend their voices in making the entertainment a grand success. The quartet has just been organized for about three months.

Word was received Friday that the boys' uniforms would arrive Monday morning. The uniforms are of white duck, and are trimmed with gold lead.

Program:

Band First Prize March .....
Orchestra Intermezzo .....
Violin Solo Prof. Mastropaolo
Band National airs .....
Song Mr. Arthur Hill
Orchestra Waltz You Kissed Me .....
Piano Solo
Song Weiser's Quartet
Orchestra Reverie Cathedral Chimes Arnold and Brown
Violin Solo Prof. Mathews
Selection by Band
Trio Serenade Gounod
Messrs. Mathews, Hladik and Miss Celia Mathews
Piano Solo Le Zephyra
Miss Celia Mathews
Band Selection

Balmacaans at Haas'. adv.

Rushing Work

Get your suit made to order. $15 and $20. Wolf. adv.

Saturday Bargains

You want to make a special trip to Canter's and pick out some of these bargains that were never before heard of. The store is soon to be run on a systematic basis. There are lots of questions asked as to why we sell at such low prices. This is easily explained. We buy the majority of our stock by car load lots and this enables us to lower prices that cannot be matched anywhere. Just glance over the small list of specials below and ask yourself if they are not the lowest prices you ever saw on that article. Get busy and get in on a good thing while it lasts. Deliveries made to Portsmouth and Sciotoville.

Just received 1 car load Blue Ribbon Flour worth $6.90 per barrel but our price is $5.75 or per sack 75c
1 50 lb. sack Schuckle Granulated Sugar $1.65
1 peck Fancy Eating Potatoes 35c
1 lb. Fancy Bacon Meats from 12c to 20c
1 basket Fancy Large Grapes 15c
Just received car of Lard, lard you can get on your breakfast 5 lb. pail for $5.35
Just received a shipment of 50c brooms that will be sold for 25c
100 lb. sack coarse Salt 65c
140 lb. sack Saxon Salt 85c
2 pounds Bulk Soap 5c
4 5c boxes Matches 19c
1 pound Pure Apple Butter in 28 pound lots 10c

W. M. CANTER

PHONE A 1716. NEW BOSTON

Building Goes On At New Boston

[illegible]

PIANO CONTEST IS VERY POPULAR

[illegible]

DEPARTURE REGRETTED

[illegible]

Healthy Spot

[illegible]

Helfenbein Very Busy

Thanks His Customers

Is Healing Very Slowly

Cut Down Sidewalks

Interested in Store

MARRIED AFTER SOCIETY

[illegible]

Jake Benner Helping Out

[illegible]

Baptists Enjoying A Fine Union Meeting

(By P. H. Hughes)

The temporary organization of the New Baptist Association opened their first meeting in the Scioto ville Baptist church Thursday morning at 9:45 with Rev. Frank W. Chase as chairman.

Rev. William Melton, the new pastor of Kerr Ball Avenue Baptist church, had charge of the devotional exercises and read the 8th chapter of Romans and gave some very helpful thoughts in connection.

Wm. A. Hedges, who has charge of the Bible school and young people's work for the Baptists of Ohio, then gave a very good talk and emphasized the need of the standard of Efficiency work which is displayed [illegible]

Following this an open and general Bible discussion of Bible school work in the usual order followed which was all present agreed was helpful.

Mr. Bell is a strong worker in this work and it is very fortunate that his [illegible] Association.

A very pleasant table by Mr. Thomas, Rev. J. E. Hedges gave an "Ice Ninth Street Baptist church of Cincinnati, who is also president of the Ohio Baptist convention state.

Rev. Hedges gave a very interesting address on "New Associations" and gave good changes for the proposed revision that will be offered for the adoption of the delegates at the Friday morning session. Mr. Hedges is a strong advocate of the church which [illegible] Baptists of Ohio. He gave some suggestions as to Bible school work and gave a very helpful address on the Bible school work.

Rev. Chase, the chairman, [illegible] Rev. Hedges, Rev. Melton and Rev. Thomas, Rev. Hedges and Rev. Melton were appointed to prepare a report on the work of the Association.

The Association will be entertained by the Portsmouth church and the people will be ready for most [illegible] Association.

Rev. Melton has already [illegible] a very good Association.

The Association will be entertained by the Portsmouth church and the people will be ready for most [illegible] Association.

Canter To Have A Splendid Store

A visit to William Canter's New Boston store finds everybody as busy as bees. Incoming is the thing just now and this big thing has been to will convert the east room for work will take several days at least though several extras have been to be added to the force. The store is a butcher shop. A carload of to be entirely remodeled and when all contractors it will be strictly up from Bainbridge.

to date. Mr. Canter has purchased a new five drawer electric store in perfect running order in Newport Cash Register. The three weeks.

store will be conducted on a systematic basis hereafter.

As soon as Ernest Coburn moves from the Canter building Mr. Canter is expected to be ready for business. It is hoped to have the new [illegible] Saturday afternoon.

THE THALIAN PROGRAM TODAY

"From Out The Dregs" — 2 reel K B feature drama

"The Toy Shop" — Cleanup Pictures Drama

NEW BOSTON

[illegible]

At The Thalian

Manning Released

Probate Judge Beatty [illegible] in the case of James [illegible] ning, local man convicted of [illegible] Cincinnati workhouse for [illegible] support of his minor children has agreed to give him a chance. He was released from county jail Friday morning.

John Kyle and family of [illegible] street will motor to Portsmouth Saturday to attend the Farmers Fall Festival.

Mother Stanislaus Tells of Recovery

[illegible]

WE HAVE 105 CUSTOMERS

who are ready to stand behind our statements, [illegible] quality of our [illegible] All goods guaranteed. [illegible] 105 satisfied customers [illegible] satisfaction in every sport. Every courtesy [illegible] part of our business. We [illegible] a welcome. Phone [illegible] and we will [illegible] to your [illegible] There are no idle words [illegible] as we have [illegible] clerks to wait on you and supply your wants.

You might try some of our fresh country produce that arrives now each morning.

Phone us for all the fine [illegible]

HALE & McHENRY
Phone B 1705, 18 Ohio Ave.

AFTER YOU ARE FORTY

[illegible]

SHOES REPAIRED WHILE U WAIT

[illegible] Phone X 1466

L. HELFENBEIN

LOWEST PRICES IN THE VILLAGE

[illegible]

LAWRENCE FITCH
PHONE B 569

Civil Service Examination

[illegible]

SATURDAY MILLINERY SALE

[illegible]

Extraordinary Hosiery at Haas' adv.

HENRY H. WINTER
Orthopedic Specialist

Foot Boots made to Order At Winter' Economy Shoe Store

ALL PERSONS

[illegible] WM. McMANES
18 OHIO AVENUE

BARGAIN STORE

[illegible]

G. M. WARDER, Mgr.

All kinds of Concrete Work
Sidewalks A Specialty

CANTER BROS.
Pine and Lakeview Ave.

[illegible] New Line GAS STOVES

WILL HUFF
PLUMBER
Phone A 983 192 Gallia Pike

Brick Contracting

All kinds of brick work. Phone Us UNION BLDG.

J. C. HARRIS
Phone X 539, E. Rhodes Ave.

LIBERTY CLOTHING CO.

210 Chillicothe St. Open Tuesday, Thursday and Saturday Evenings. Phone 1493

We Invite the Public to Attend Our Grand

FALL OPENING

And Display of the New Fall and Winter Styles on

Saturday

The Models to be Shown in Our Store Show Over 200 Different Styled Fall Suits, Dresses, Coats and Hats.

We want every Woman, Miss and Man in this city who is interested in seeing a wonderful display of beautiful wearing apparel to come. Whether you are a customer of this store or some other store, we want you to see this display. You won't be asked to buy. Just come, look around and enjoy yourself.

WOMEN'S AND MISSES'

FALL SUITS $10 to $45 — FALL COATS $5 to $25 — FALL DRESSES $6.98 to $30

FALL SKIRTS, WAISTS AND MILLINERY

MEN'S FALL SUITS AND OVERCOATS

$12 to $30

BOYS' FALL SUITS $3 to $8

Credit If You Want It

MEXICO

(Continued From Page 1.)

[illegible] Troops to Retire From Vera Cruz Towards restoring the arms and ammunition which it is said are being [illegible] without restriction to Villa's troops. This necessity is due to the fact that it is not in a position to actually defend herself and government against the Villistas of the north and because it is impossible to conduct a revolution either to put [illegible]

Washington, Sept. 24.—President Wilson, at his friends [illegible]

Secretary Garrison had not yet considered the possible effect of Villa action on the American evacuation and as Secretary Garrison plans to leave Washington today for the week end it is probable the question will not be taken up until the cabinet meets on Tuesday as there are so many other questions to be settled. Officials take the view there is no haste in the Mexican trouble.

Assurances were received from General Villa this afternoon that Carranza and foreigners will be protected. Similar assurances have already come from Carranza.

[illegible] Bowen, a former president of this city, has opened up a dry goods and grocery store on Lone Star near the C. B. shops. We understand he will be pleased to meet his friends.

CANDIDATE KEARNS IS A VISITOR IN THE CITY

Charles C. Kearns, Republican candidate for congress in this district, came up from his home in Batavia, Thursday, to spend a few days getting acquainted with southern Ohio voters in this county. Mr. Kearns visited the Portsmouth crowd in attendance at the Fall Festival at Chillicothe Thursday evening, participating in the parade. Mr. Kearns is a good man with an attractive personality and he made a fine impression upon those whom he met while here. He is a lawyer and prior to entering upon the practice of his profession, he was a school teacher. [illegible] Brown and Clermont counties. He has been active in the [illegible] and is considered a [illegible] capable public official. [illegible]

Mr. Kearns [illegible] considerable time in Southern Ohio and will their rights [illegible] the interests of [illegible] Ashley.

Korn Karnival signs. Get your orders in early for prompt delivery. Brehmer. adv 24-9

Overcoats at Haas.' adv

Jansen's Cut-Rate Grocery Specials!

GRANULATED SUGAR
[illegible] sugar [illegible] per pound [illegible] all accounts sugar will be higher. Our [illegible] sugar.

CONCORD GRAPES
[illegible] shipments, [illegible] for Saturday basket [illegible] 15c

GOLD MEDAL FLOUR
[illegible] per sack [illegible] 75c
[illegible] $0.09

WESTERN BRAND FLOUR
[illegible] Western Special per [illegible] 75c

POTATOES
[illegible] Potatoes per peck [illegible] 30c
[illegible] $1.10
[illegible] 5c

TOILET OR EVERY DAY MILK
[illegible] 25c
[illegible] 2 for 25c

BROOMS AND MOPS
[illegible] 25c
[illegible] 25c

NEW AUNT JEMIMA'S
[illegible] per package [illegible] 9c

RUMFORD'S BAKING POWDER
Special per pound [illegible] 19c

CREAM CHEESE
Fresh New York Cream Cheese special per pound 20c

SWEET POTATOES
Honey Sweet Potatoes, peck 40c

MASON JARS
Pints per dozen [illegible] 40c
Quarts per dozen [illegible] 50c
Half gallon per dozen [illegible] 60c
Complete with rubbers.

LUMP STARCH
[illegible] large lumps. Special 2 pounds for [illegible] 25c

CABBAGE FOR KRAUT
We will have cabbage tomorrow for sauerkraut. Special 100 pounds for [illegible] $1

PURE LARD
[illegible] pounds for [illegible] 55c

FRUIT
Lemons per dozen [illegible] 18c
Oranges per dozen [illegible] 30c

ARGO STARCH
[illegible] 25c

OLEOMARGARINE
[illegible] 20c

PURE MAPLE SYRUP
[illegible] 23c

RAISINS
[illegible] 25c

PICKLED PORK
Just the thing for beans. Special per pound [illegible] 15c

GINGER SNAPS
Fresh and fine 2 pounds [illegible] 15c
Fresh Butter Crackers 2 lbs 15c
Macaroon Snaps [illegible] 15c

CRISCO
Fresh shipment just received.
[illegible] cans [illegible] 45c
[illegible] cans [illegible] 23c

LOWNEY'S COCOA
Just received fresh shipment of Lowney's loose Cocoa. Special, per pound only 19c

LENOX SOAP
Special for Saturday, [illegible] bars for [illegible] 25c

SCRATCH FEED
Just received large shipment of this extra choice chicken feed. Special ten pounds for only [illegible] 25c

ONIONS
Fine large Sweet Onions. Special per peck [illegible] 40c

MACARONI
Loose, per pound [illegible] 5c
Field's large boxes 4 boxes [illegible] 25c
Field's small boxes 6 boxes 25c

Pure Apple Cider Vinegar, special per gallon 20c

TALCUM POWDER
Full one pound cans. Special for only 9c

MATCHES
Special [illegible] 10c

HAMS AND BACONS
Banquet Brand Breakfast Bacon, pound [illegible] 23c
California Hams, extra fine, per pound [illegible] 17c

TOILET PAPER
2 large 10c rolls for [illegible] 15c
2 regular 5c rolls for [illegible] 5c

TIN CANS
Best grade heavy tin special for Saturday, doz 33c

JELLY GLASSES
Extra large, heavy glass special per dozen 19c

GOOD LUCK BAKING POWDER
Just received fresh shipment, two pounds 15c

CORN STARCH
Regular 10c package, now [illegible] 5c

EXTRA LARGE OLIVES
Full quart Mason, [illegible] per quart only 25c

GRAHAM WAFERS
Fresh and crisp special 4 pounds for [illegible] 25c

RICE
Whole Grain Carolina Rice, 4 pounds [illegible] 25c
Whole Grain Japan Rice 6 pounds [illegible] 15c

PURE FRUIT BUTTER
Made of fresh fruit and sugar. Pure Peach Butter [illegible] 25c
Pure Apple Butter [illegible] 25c

Home Phones 283-285

Great Western Tea & Grocery Co.

1304 GALLIA STREET

Call your order in to insure it possible. Open 7:30 to 9 o'clock.

WAR

(Continued From Page One.)

French Attack Terganier Junction

[illegible]

Paris, Sept. 25.—Reliable reports reaching Paris today which has not yet been officially confirmed, state that the Germans lost 30,000 men in an assault against the forts of Verdun, 10,000 of them being killed and 20,000 wounded.

The Germans sustained the heaviest losses in fighting which has followed sorties of the French army from the forts surrounding the city.

The forts are keeping up a heavy artillery fire in reply to the German bombardment.

[illegible]

A tragedy of the [illegible] came from Belgium today. The [illegible] Russian [illegible] from the Austrian troops. The news was brought by [illegible] at the [illegible]

Rotterdam, Sept. [illegible] Prince Sergius [illegible] Grand Duke Nicholas [illegible] Wounded whether a [illegible]

[illegible]

[illegible] Sunday afternoon [illegible] the following announcement: [illegible] Sunday afternoon [illegible] Wilhelm, the son of [illegible] Kaiser Wilhelm, [illegible] to the German [illegible] New York [illegible] an American [illegible] on the Pilot.

Get your suit made to order $15 and $20. Wolff. adv

Another Advantage

For depositors in The Royal Savings and Loan Company, 819 Gallia Street, Portsmouth, O.

[illegible] FOUR PER CENT [illegible] FOUR PER CENT [illegible] SIX MONTHS [illegible]

[illegible]

THE New Sun Tonight

"Traffic" THE GREAT MORAL DRAMA IN FOUR ACTS

TOMORROW, MATINEE AND NIGHT

EVA FAY

[illegible] ASK MISS FAY

3 [illegible] 3

SATURDAY [illegible]

WINTER'S Economy SHOE STORE IS THE PLACE

SHOES I SHOES N SHOES T SHOES E SHOES R

We Fit Your Feet

The Movies

At The Scene

[illegible] Wagon of Death" is a very [illegible] play with a deep plot [illegible] will hold you spellbound [illegible] the minute the picture is thrown on the screen until it ends. It is a drama that has [illegible] thousands and will please you. Don't miss it night's bill.

THEATRICAL

The Sun.
"The Traffic Points Wonderful Moral.

Oh, how we hate truth, particularly that kind of Dead, ungarnished truth that hits the bull's eye with crushing, crunching, grinding conviction! That's how "The Traffic" will likely strike you when it is presented at the Sun theater tonight for it deals truthfully with a various phase of life as it has never been dealt with before. But it contains a wonderful moral!

"The Traffic" neither suppresses a single truth nor injects a single exaggeration in accomplishing its astounding effects.

The Sun.

As the great moral drama is presented at the Sun today there will be no vaudeville, but Miss Eva and vaudeville company will be on again tomorrow matinee and night. Tomorrow a special for gown matinee will be given. All children under the age of twelve will be admitted for five cents.

Get your suit made to order, $15 and $20. Wolff. adv

Jackson Men To Be Here

[illegible] Korn Karnival [illegible] Jackson [illegible] Korn Karnival [illegible] Manhattan [illegible] employed [illegible]

Latest In Greek War

[illegible]

Korn Karnival signs. Get your orders in early for prompt delivery. Brehmer. adv 24-9

RECEIVERS' SALE

FURNISH YOUR HOME COMPLETE AT 50 PER CENT LESS THAN YOU CAN UNDER ORDINARY CIRCUMSTANCES.

THIS STOCK MUST GO!

This sale will not last forever. It is the best house furnishing proposition in an age. Take advantage of it.

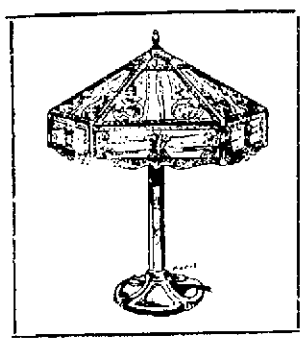

The Cool Nights Have Set In

Spend your evening at home beneath the home-like glow of our PARLOR LAMPS, DOMES OR PORTABLE LIGHTS—ELECTRICAL OR GAS. Lamps of all kinds $3.75 to $35. Our stock is complete and the prices remarkably low.

Stoves! Stoves!

All sizes and shapes. Any style and any price. We have a choice line of "REFLECTORS" as shown here. Just the thing to make your home cozy.

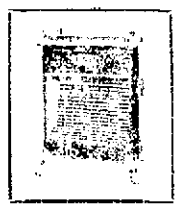

JAMES R. DISTEL and HARRY BALL, Receivers **The Hansen Furniture Company** Seventh and Chillicothe Sts.

THE DAILY TIMES
Subscription, per year $5.00
THE TIMES PUBLISHING CO.
Chillicothe and Tren. Sts.
H. E. Taylor ..... Editors
Vallee Harold .....
George M. Taylor ..... Managing Editor
Entered at Postoffice at Portsmouth, Ohio, as Second Class Mail Matter

LOCAL CATHOLICS ARE GENEROUS

[illegible]

"MAC" AND KERNS THERE

[illegible]

MISSING BOY IS FOUND

The mind of Mrs. George M[illegible] of 927 Front street, was set at ease Thursday afternoon when she received word from her 15-year-old runaway son, who left home over two weeks ago. Mr. and Mrs. Mullen had no clue of where the boy could have gone to. The card received Thursday says that he is having a fine time at his aunt's home, Mrs. John White of Otway. Mr. Mullen was quite sure his son was in no harm for he has left home on divers occasions and always returned safe and sound. The lad has been all over the South and West, making the trip without the parents' knowledge of his whereabouts.

FELL DOWN H. S. STEPS

Ethel Flowers [illegible] at Mrs. Thomas Flowers on Eastern street, left [illegible] at the High School. [illegible] sprained her left [illegible] [illegible]

Sells Four Ford Cars

[illegible]

The Clothes You Will Eventually Choose

Some day---not so far away---you will come to this store for the best suit you ever had. You will realize that the master-clothes and the master-values we tell you about must be here---that we couldn't afford to break faith with customers by selling clothes which fall short of our claims. You will see it is your good will and the community's friendship that makes our tomorrow's business a certainty, not a chance. And we will still continue telling you of these good clothes until you make the trial that will make you our permanent customer. Our Fall Suits, Overcoats and Balmacaans are $12.50, $15 and $20. Our Fall Hats in all the new shapes. Our price $1.98. Regular $3.00 ones. Our line of Fall Pants in fine Serges, Fancy Worsteds and Cassimeres. We sell at the same old price $2.98 a pair. Worth $4.00 and $5.00.

AL HAMMEL, Manager **NEW IDEA CLOTHING COMPANY** 306 CHILLICOTHE

LOCAL FIRM GETS GOODS PASSED THROUGH PANAMA CANAL

[illegible]

WILL MOVE DRY TENT

[illegible]

Get your suit made to order. [illegible] Weill adv

NOTE CAUSE OF SUIT

[illegible]

Joseph Montana, of Point Creek, was taken suddenly ill at the home of his father-in-law, Leonard Smith, on Carey Run Friday morning, and relatives have been summoned to his bedside. He has been ill for the past year.

Get your suit made to order. [illegible] Weill

Horn Harnival Announcement

Get Grimes-Peebles quality now.

Fifth and Chillicothe Sts
PHONE 525

New Fall and Winter Suits and Coats!

OUR SHOWING of new Fall Suits and Coats is widely varied in selection, embracing garments designed by artists and tailored by skillful care-taking hands.

REMARKABLE VALUES IN SUITS FROM .....$15.00 TO $50.00
SUPREME VALUES IN COATS FROM ..... $5.00 TO $50.00

Silk Dresses For Afternoon and Evening Wear

We are showing a large line of these dresses in all the new styles and combinations. Prices range from $6.00 to $50.00.

Stylish New Hats For the Ladies!

We have just received a lot of new shapes, prettily trimmed and stylish. Prices $2.50 to $25.00.

Untrimmed Silk Velvet Shapes

A simple trimming is all these smart shapes need to place them in readiness for street wear. We have all the new shapes. Prices $1.00 to $7.50.

Marting's PORTSMOUTH O. Marting's PORTSMOUTH O.

The EXHIBIT TONIGHT -- "The Wagon Of Death"

Some Special Inducements

We are offering some special inducements to prospective Diamond purchasers. Would be pleased to have you see our stock of both loose and mounted Diamonds. Not a bit too early to select a Diamond for Xmas.

Diamond Rings as low as $10.00

See window display

J. F. Carr
JEWELER-OPTICIAN
424 Chillicothe Street
(Near Gallia)

Today

is the time to protect yourself against the fire fiend. Tomorrow may be too late. Call us at once—Phone No. 70 and be protected. We write all kinds of insurance - fire, rent, accident, life, etc.

The Hazlebeck Co.
819 GALLIA STREET

STEAM DYE HOUSE
625 THIRD STREET
HOME PHONE 892

PLUMBING
THE SCHMIDT-WATKINS CO.
Plumbing, Gas Fitting and Heating
934 GALLIA STREET
Home Phone 578. Bell 383

Typewriters Rented
Latest model visible machines, $2.50 a month.
W. C. COLLINS
721 Fourth St. Phone 486

PEEL & CO.
Storage & Auction House
Shippers to all parts of the world. Estimates cheerfully made at any time. Furniture Packers, Crafters and Shippers. Our exclusive Storage and Packing Departments open for inspection every day. 20 years experience makes us reliable.
Warehouse and Office 623 Second
HOME PHONES 1219 and 923
PEEL & CO.

Storage, Packing, Shipping
40,000 foot floor space above high water. Four story brick building, the cleanest and best in the city. Experts handle your goods. Prompt and efficient service.
The Portsmouth Storage And Auction Co.
846 GALLIA STREET
Warehouse Phone 792, Office 101

OUR RECORD FOR 23 YEARS
6% Net INCOME COMBINED WITH SECURITY
THE PORTSMOUTH BUILDING & LOAN CO.
FIRST NATIONAL BANK BLDG.

Attempt Made To Steal Harris Auto

[illegible]

Business Increasing

[illegible]

A Necessary Factor

A BANK is a necessary factor in business, in your business and the business of all about us never satisfy as money itself, but in some respects both more convenient and safe.

Bank books never have indicated the [illegible] of any man, nor the extent of his business.

Banks are a security and accommodation [illegible] Proper, Small and well conducted ones have people patronize them [illegible] by any means they appear at the [illegible] of the community so those whose business calls for [illegible] funds may find they have at hand and [illegible] in convenient sources, which is the best security for our own and the strongest safeguards of a nation.

It is the business of this bank to serve people and patrons [illegible] along the legitimate lines [illegible] particular pleasure in aiding in saving. Any [illegible] dollar or dollars you wish to put aside for a [illegible] we will receive, [illegible] and pay you [illegible] interest.

The CENTRAL NATIONAL BANK
HOME FOR SAVINGS. 809 GALLIA STREET

THREE QUARTERS OF A MILLION DOLLARS
now represent the assets of The Citizens Savings & Loan Association Co. 24 years with increase each year. Always a 6 per cent dividend. Never a Loss. This your one of our best safest organization. Accounts from $1.00 to $10,000.00 solicited
THE HUTCHINS & HAMM CO.
Rooms 21 and 23. First National Bank Building

McGARRY, THE TAILOR
Has moved to his new stand, 821 Gallia, in the Dorr Bldg. See him for suits to order, $25 up. Prompt attention to clean out and pressing.

Long Meadow Realty Co.

Lots and houses for sale or trade in Long Meadow addition—the coming suburb of Portsmouth. Sales made on easy terms.

Lots and Houses for sale or trade in all parts of the city—also farms.

Long Meadow Realty Company
JACKSON CROPPER, President and General Manager
Eleventh and Waller Sts.
J. E. JORDAN, General Sales Agent.
1302 Lincoln St. Phone X 907

GARDEN CITY

Has no equal as a suburban home site. [illegible] three weeks. Only twenty-three plats left. WILL WAIT FOR THEM

Call J. E. JORDAN, X 907

FILMORE MUSSER, Phone 55. SAMUEL B. TIMMONDS, Phone 500
J. L. PRATHER, B 34, Scioto Ville, Ohio.

Picking Up Money

Using these columns is pretty much like picking up money on the streets. Walking is small effort, you wear out a little leather, the money you pick up is clear gain, if you can't find the owner.

So it is little effort to telephone your "want" to this paper your cents, will collect the little cost—only 5 cents a word each insertion—and the little ad is altogether likely to get for you what you want.

MASONIC NOTICE

Mt. Vernon Chapter, No. 23, R. A. M., will meet Friday evening, Sept. 24th at 7 o'clock. Work in the Royal Arch degree.

WANTED

[illegible]

WANTED: By M. Jacobs Sons, [illegible] Washington Sts. hides, [illegible] kinds [illegible] 6tf

NOTICE: For prompt purchase [illegible] Abrams, A [illegible] 16tf

WANTED: — Experienced girls on power sewing machine. Steady work. Good wages. Mitchell Manufacturing Co. 24-3

WANTED: [illegible]

WANTED: [illegible]

WANTED: At the Central [illegible]

WANTED: [illegible]

WANTED: [illegible]

WANTED: [illegible]

WANTED: [illegible]

WANTED: [illegible]

WANTED: [illegible]

WANTED: [illegible]

FOR SALE

FOR SALE: Five building lots 108x175 on Hill. Call J. A. Frick, 1512 11th. 19tf

FOR SALE: Tarpaulins, all sizes at H. S. Grimes, Elk Bldg. 24tf

FOR SALE: New brick bungalow, Corner Kinney's Lane and Oakland. Phone Y 1587. 8tf

FOR SALE: 5 room cottage with bath complete, $2650. 1916 Grandview. 24tf

FOR SALE

5 room 2nd story, Gallia street [illegible] East End, $2200. 4 room cottage, 8th St. $1000. P. W. Kilcoyne, 1218 Grandview Ave. Phone A 1408.

FOR SALE: Organ in excellent condition and tone. Inquire 2801 Diamonds Ave. 24

FOR SALE: 28 pigs, cheap, 4 sow at once. Inquire 111 Findlay. 24

FOR SALE: Near Hempstead Hospital in Mt. Peerless addition, only 2½ cents graded lot left with cement sidewalks. Price $250 to $300. $10 per month down and ten dollars per month. If interested inquire at 1113 Findlay or 1605 7th St. 24

FOR SALE: An overcoat and two sweater jackets, 1122 [illegible] St. 25

FOR SALE: Cheap three rooms in good condition. Call on or address C. E. Fortnast, Scioto ville, O. 24

FOR SALE: Farm lands, J. P. Chandler, Lucasville, O. 25

FOR SALE: [illegible] poultry, cheap. Grand Hardware Co. 24 and Phone 160 24

FOR SALE: House and two good lots, 50x120, C. A. Sparks, Scioto ville, O. 24

FOR SALE: Small supply of stereotype mats. Better than paper for laying under engravings. The Times Office. 1tf

FOR SALE OR TRADE: Fine large extra bottom farm, also one small farm for sale or trade for city property. All kinds of city property for sale or trade. Phone 1409

H. A. BIERLEY REALTY CO. 22-6

FOR SALE: 2 cows and two calves, good condition. Bigger Grocery, Phone A 1117. 24

FOR SALE—DAIRY, FRUIT, POULTRY FARM, for sale on easy terms, consists of 20 acres, [illegible] 24

FOR SALE: [illegible] Call or write Dr. Thompson, Lost, Ky. 25-2

FOR SALE: [illegible] 25

FOR SALE: [illegible] 24

FOR SALE: [illegible] 24

FOR SALE: [illegible] 24

Miss Dolly Wise

She is here to answer any and all questions concerning love, matrimony, troubles, etc., etiquette, etc. Inquiries should be addressed to Miss Dolly Wise, care The Daily Times, Portsmouth, Ohio.

Dear Dolly Wise:—What would you do to get rid of a fellow that persists in calling after you but shown him decidedly that you do not want his company?

SWEET MARIE

You can reduce to silence him when he calls if other ways have failed.

Dear Miss Wise: I have heard that grapes can be kept all winter if packed away. Can you tell me how to do this?

NEW BOSTON READER

Grapes that are to be kept must not be too ripe. Remove any imperfect ones. On the bottom of a keg put a layer of bran that has been well dried in an oven or in the sun. On the bran put a layer of grapes, with bran between the bunches, so they will not come in contact with each other. Proceed in this way, putting in alternate layers of grapes and bran until the keg is filled. Then close the keg so no air can enter.

Dear Dolly: How is "Pizzicato" pronounced?

READER

A dictionary of proper names says it is pronounced pet-te-ka-to. Can you say that?

Dear Miss Wise: I noticed in other letters you have asked for a recipe for nut bread. Here is one:

Try a meat stew with good DUMPLINGS; the kind you make with

Presto SELF RAISING FLOUR

The H-O Company, Buffalo, N.Y. Makers of H-O, Force and Presto.

I have been using for years and it is just fine.

Put yours in soup and pound it same as you would for stuffing by hand. The best time to get yours, however, is in January. I start more about 10 o'clock and let it stand one about five or six hours. Keep it warm [illegible] for me for [illegible]. When you go to [illegible] take enough cold to [illegible] the consistency of cake, and sweeten to taste. Then add raisins, nuts, almonds and [illegible] citrons.

If you put some [illegible] in a pan, grease [illegible] of the loaves with butter. Put in the pan and let stand [illegible] hours. If you get up early enough you can have it baked for breakfast. It takes about one hour and a quarter for it to [illegible]. Have the oven pretty hot when you put the bread in. [illegible] down so it will [illegible].

READER

Dear Dolly: [illegible] a recipe for [illegible]?

JEANETTE

With [illegible] pleasure.

Dear Dolly: [illegible] a good [illegible] engagement ring [illegible] Can you say [illegible]?

MISS [illegible]

[illegible]

Dear Dolly: I want to give a party next week and [illegible] for you to tell me some different ways of choosing partners.

BLUE EYES

You can use [illegible] cards and have the [illegible] Another way is to write the names of girls on separate cards and have the guests find their partners by combining the cards for [illegible] Ringo and [illegible] are [illegible] games.

Miss Dolly Wise: [illegible] please tell me how to [illegible]?

ANSIOUS READER

[illegible] a taste for [illegible] and [illegible] long [illegible] way only. When [illegible] to dry, shake out [illegible] powder and [illegible] with a soft [illegible] brush. [illegible] wash with soap [illegible] water. An other good way is to [illegible] together. It is an expensive [illegible].

Dear Miss Wise: I expect to take a little trip soon which will necessitate taking a chaperon. Now I have never done this before and would like to know if I can make a Pullman south. Your advice, do I pay to get tickets or to the conductor on get it?

ANXIOUS BILL

Engage your berth at the agent at least two days in advance, if you are going over a main travelled route. When you take it to the sleeping car, the Pullman office and [illegible] your seat. In this way you would get it from the [illegible] agent. It will be necessary to show this to the porter. The [illegible] stops. He will take you to the section designated [illegible]. When the train conductor comes for your ticket he will be accompanied by the Pullman conductor who takes the [illegible].

Miss K. Bug: [illegible] such a [illegible] you [illegible]. Why don't you go to some nice shop [illegible]. You can't spell [illegible]. You need a good spanking and I [illegible] advise [illegible]. Your mother should not allow you to [illegible] with the boys [illegible] six years.

SOCIAL NEWS

[illegible]

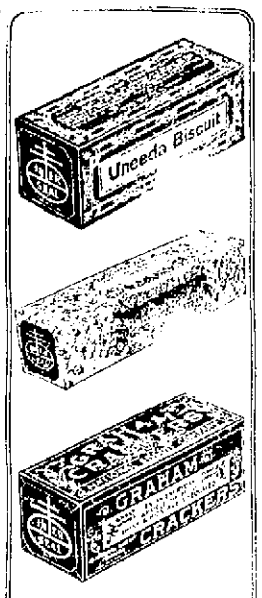

Uneeda Biscuit

Tempt the appetite, please the taste and nourish the body. Crisp, clean and fresh. 5 cents.

Baronet Biscuit

Round, thin, tender—with a delightful flavor—appropriate for luncheon, tea and dinner. 10 cents.

GRAHAM CRACKERS

Made of the finest ingredients. Baked to perfection. The national strength food. 10 cents.

Buy biscuit baked by NATIONAL BISCUIT COMPANY

Always look for that Name.

Mrs. Callie Wilson and Mrs. Ada Dunaway, of Bond street, have gone for a two days' visit with relatives and friends in Georgetown and Ripley.

Mr. Gilbert Blair gave a beautiful supper Thursday evening at his home on Rose Ridge, to announce the engagement of Mr. Hobart Lockwood and Mr. Fred Wood, of Cincinnati. The table was adorned in American Beauty roses. Covers were laid for Mr. Lockwood, Miss Blair, Miss Mary of Charleston, Kentucky, and Miss Edith Doane. The course served was chicken and [illegible] which held the engagement [illegible]. Mr. Lockwood and Mr. Wood, and [illegible] Miss Doane were [illegible]. The guests were [illegible] according to [illegible] and [illegible] the [illegible] were [illegible] for [illegible]. Mr. Lockwood is a charming young gentleman, the only daughter of Mr. and Mrs. Grant, of Cincinnati, of Fourth street. Mr. Wood is a young traveler of California, where they will make their home.

The Women's Missionary society of the Christian Church [illegible] at the home of Mrs. E. S. Kent, on [illegible] street. Twenty-three were [illegible] and four visitors were present. [illegible] was given by the [illegible] Mrs. Cox and Mrs. Mead. [illegible] at the home of Mrs. [illegible] on Grant street.

SPECIAL PRICES FOR SATURDAY

[illegible]	10c
[illegible]	10c
[illegible]	15c
[illegible]	15c
[illegible]	17½c
[illegible]	25c
[illegible]	65c to 85c
[illegible]	14, 16 and 30c
[illegible]	
[illegible]	
[illegible]	
[illegible]	
[illegible]	

J. J. BRUSHART
THE CASH GROCER

Last evening, at eight o'clock, Mr. Lloyd Leslie Robinson and Miss Helen Legler, daughter of Mr. and Mrs. Fred Legler, were quietly married at the home of Rev. A. W. Darning, pastor of the First Presbyterian church, who used the impressive ring ceremony. From the scene of the wedding the event [illegible] to the home on Third street [illegible] Chillicothe and Gay, which was prettily [illegible] for the occasion. The young Blonde bride was attired in a handsome [illegible] with hat to match. She is the [illegible] daughter of the household and has held [illegible] position in the office of the Portsmouth Stove company. The groom is a [illegible] young man, the youngest son of Mr. and Mrs. Charles Robinson, of Eleventh street, and holds the position as [illegible] at the Selby shoe factory.

The Oriental Sunday school of the U. B. church met last evening at the home of Mrs. George Stubble to plan for a [illegible] at the Rose Kermiss. Twenty-four members were present. A social hour followed the business, when ice cream and cake was served. Next month's meeting will be held at the home of Mrs. George Wilson, on Grant street.

Eight members were present at last evening's meeting of the T. B. Club at the home of Miss Lucil Mason, on Park avenue. The evening was spent in a [illegible] fashion. Refreshments were served. The club will be for the next month [illegible] called.

Mrs. Samuel Hoskins has received a letter from her [illegible] who resides in Japan, telling [illegible] the wedding of [illegible] Miss [illegible] which took place in Japan. Mr. [illegible] is a native of America. [illegible] some of the [illegible].

Mrs. Frank E. Dunaway [illegible] Mrs. Hiram Rogers at Lucasville, Mrs. J. A. Pickens, of Atlanta, and Mrs. [illegible] Dunaway.

Mrs. A. W. Gaudes [illegible] Mrs. H. [illegible] Rogers and Mrs. T. [illegible] have [illegible] a [illegible] Country Butter and Eggs [illegible].

Mrs. F. E. Schlueter and Mrs. [illegible] R. Shillitoe [illegible] Mrs. O. A. Pickens [illegible].

Times Pattern Service

1053.

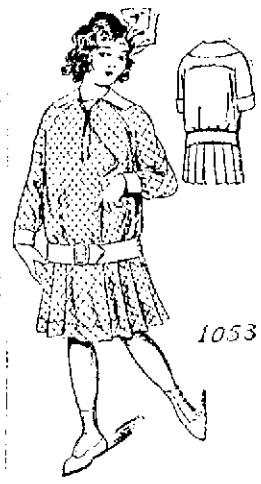

1053. A becoming and dress for mothers' girl.

Girl's dress with long or [illegible] sleeves.

This popular style was [illegible] pattern consisted with yoke, to which the back is [illegible]. The front of the waist is [illegible] at the closing. The sleeves [illegible] be finished in wrist length, [illegible] band cuff, or in short [illegible] with a turn back cuff. The [illegible] is plaited under the [illegible]. This [illegible] is good for serge, [illegible], velvet, corduroy, satin, [illegible], gingham, chambray, or [illegible]. The pattern is cut in 4 sizes—[illegible] 10 and 12 years. It requires [illegible] yards of 44 inch material for a [illegible] size.

A pattern of this illustration mailed to any address on receipt of 10c in silver or stamps.

Orders for patterns are forwarded to New York to be [illegible] hence it requires several days for the pattern to reach the [illegible]. Patterns can not be ordered by telephone. Do not [illegible] postage stamps for larger denomination than two cents.

CAUTION—Order adult pattern by number of pattern, giving bust measure for waist patterns, and waist measure for skirt patterns. Per [illegible] Children give number of pattern and age only.

COUPON

This pattern will be sent on receipt of 10 cents, [illegible] your name, address, etc., plain. Send to Pattern Department, Portsmouth Daily Times, Portsmouth, Ohio.

No. 1053.	Size.....	Age (for child) .....
Name		
Street and Number		
City	State	

Mason & Hamlin

R. P. Hawley

New Store-New Stock

Complete line of [illegible] Women's and Children's [illegible] $2.50 and $3.50. [illegible] Hats [illegible] $1.00

Open Every Evening.

MRS. C. A. CRABTREE

810 CHILLICOTHE STREET

Cool Weather AHEAD OF YOU

THE FASHION

EXCLUSIVE OUTFITTERS FOR MEN AND WOMEN

918 GALLIA ST. A. KLINE, Manager. PHONE A 1280

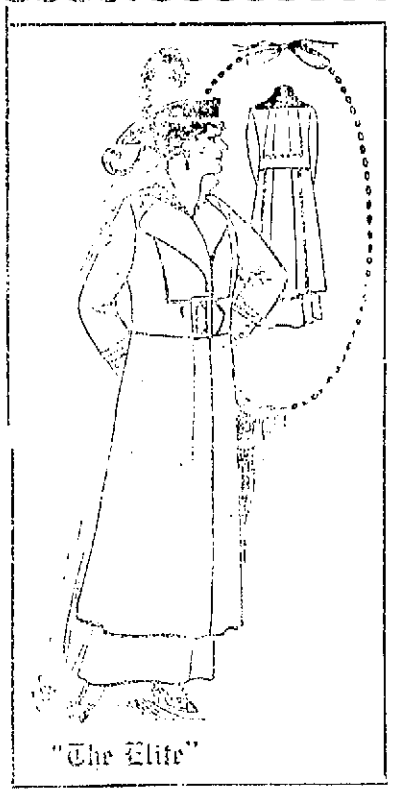

"The Elite"

New and Carefully Selected Suits!

Beautiful models in wide variety affording a wealth of newness for women to choose from: $15.00, $16.50, $18.50, $20.00, $22.50, $25.00 and up to $50.00.

In That Much Sought After "Character" These Hats Vie With the Paris Originals!

Goodman Hats $2.98 and up.

"THE STYLE SHOP"

Goodman Bros. & Co.

EXCLUSIVE OUTFITTERS FOR WOMEN AND CHILDREN. FIFTH AND CHILLICOTHE STREETS

Huyler's Chocolates

The acme of fine confections. When you give a box of Huylers, Gibbs or Lagerts fine chocolates the recipient knows that you have purchased the best.

They carry a prestige with them that immediately stamps you as a judge of good things.

These candies now are kept in perfect condition, no matter how hot the weather may get by means of our Candy Cabinet the very latest device for keeping candies in perfect condition.

THE REXALL STORE
WURSTER BROS.
LEADING DRUGGISTS
419 Chillicothe Street

You Press The Button

AND WE DO THE REST WITH A

Kodak

FROM

Fowler's

717 SECOND STREET

TEMPLE THEATRE
THREE REELS OF REAL REALISM
Eleventh, Near Lawson

MODEL
SHOE REPAIR SHOP
Shoes repaired while you wait
PRICES REASONABLE
F. W. HUNTER, Prop.
320 CHILLICOTHE ST.

USE
Golden Horn Flour
The Best Made
Grocers and Bakers
HORR BROS.
GALLIA AND GAY

FOR RENT
[illegible]
W. S. SELLARDS
Telephone X 824
Room 325 Masonic Temple

For Sale A Colt

A [illegible] stylish young horse, [illegible] good working, [illegible] and [illegible] [illegible] of the [illegible]

For [illegible] details [illegible]

John Dice

CHARLES P. STAMM
[illegible]
424 Second Street.
Repair work a specialty.
PHONE 540

Automobile Upset; No One Is Injured

While returning from Chillicothe Friday morning in the dense fog, the automobile driven by Harold Warner of this city, left the road and overturned. None of the occupants was injured as the machine was running very slowly when the accident took place.

Warner was driving the car and he was accompanied by James Lawson and Henry Meeks. The latter was cut by broken glass as the windshield of the car was broken.

So dense was the fog last night that motoring automobiles to Portsmouth could not reach the city until the early hours of Friday morning. Many cars rolled into the city after 4 o'clock. It was a long and disagreeable ride for many.

Water Pipe Broken

The water pipe of Fred W. Bachmann's car was broken about 5 miles out of Chillicothe Tuesday night. Sunday Friday

Get your suit made to order, $15 and $20. Wolff. adv

EAGLES TO ENTERTAIN

[illegible] the entertainment committee of Rivers Co. Aerie No. [illegible] Eagles, have [illegible] a [illegible] menu [illegible] and dance of the occasion will be held on Wednesday evening, September 30th. Dancing will commence at 8:30. [illegible] to make these [illegible] than they have [illegible] will be held [illegible] Families and lady friends of the members are invited to the affair.

IF BACKACHY OR KIDNEYS BOTHER

Eat less meat and take a glass of Salts to flush out Kidneys. Drink plenty water.

Uric acid in most cases the kidneys. They become overworked, get sluggish and fail like lungs of lazy. The blood becomes clogged, the bladder irritated, and you may be obliged to seek relief two or three times during the night. When the kidneys clog you must help them flush the body's uricacid waste or you'll be a real sick person shortly. At first you feel a dull nagging in the kidney region, you suffer from backache, and headache, dizziness, stomach gets sour, tongue coated and you feel rheumatic twinges when the weather is bad.

Eat less meat, drink lots of water, exercise moderately, and most of you will do well to flush out the kidneys occasionally with Salts, a simple, harmless salts made from the acid of grapes and lemon juice, combined with lithia, and has been used for years to flush the kidneys and stimulate them to healthy activity, also to neutralize the acids in urine, so it no longer is a cause of irritation, thus ending bladder weakness.

Jad Salts is inexpensive, cannot injure; makes a delightful effervescent lithia water drink which everyone should take now and then. Druggists here say they sell lots of Jad Salts to folks who believe in overcoming kidney trouble while it is only trouble.

Temporary Saloon

Albert Younger with the aid of [illegible] has [illegible] for clearing all debris from on the site of his Grand [illegible] which recently destroyed by fire. Mr. Younger is to white [illegible] and fit up a temporary cafe.

Korn Karnival Post Cards. The Corner Book store, Second and Chillicothe streets. 24-2t

SERBS BEAT AUSTRIANS

[illegible] Another [illegible] decisive victory of Serbia by the Austrians has been repulsed after bloody fighting, according to an official announcement by the Serbian war office today.

Stoves connected. Walters Plumbing company, phone 1652. 15 t

THE HIBBS HARDWARE CO.
SAVE THE DIFFERENCE

Estate Triple Effect Gas Heaters!

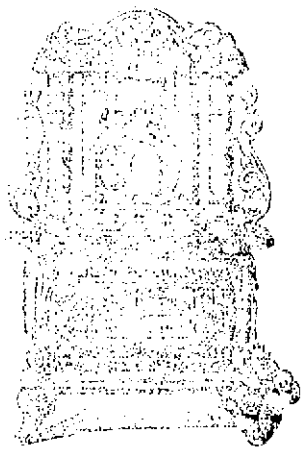

The [illegible] Triple Effect. The best known and most successful for [illegible] the most [illegible] [illegible] patented gas heater [illegible] the world.

It works like a [illegible] [illegible] and reflectors [illegible] for your [illegible] [illegible] [illegible]

YOU CAN ALWAYS DO BETTER AT HORCHOW'S!

Are you going to compete for the prize in the BABY BUGGY PARADE in the coming Korn Karnival? We will furnish the Baby Buggy. You furnish the decoration.

WIN THE PRIZE IN HORCHOW'S BUGGY!

Saturday Special – For Cool Breezy Weather! 100 Cotton Blankets, size 45x72, white with pink and blue borders. A good quality at a special price of .. **64c**

THE SAMUEL HORCHOW COMPANY

842-844 GALLIA STREET — HOMES COMPLETELY FURNISHED

OBITUARY

John Feist

Mr. John Feist was born in Germany, June 21, 1829, and died suddenly at his home in South Webster, Ohio, Sept. 19, 1914, at the advanced age of 85 years.

Mr. Feist was married 55 years ago and to this union was born nine children, seven of whom survive: Sister Caroline of St. Aloysius Academy, New Lexington, Ohio; Sister Scholastica of Saint Francis Hospital, Los Angeles, Cal.; Mrs. Wm. Lausch and Mrs. Wm. Frische, of this city, Adolph in Montana, and Caroline and Will at home. He is also survived by twelve grandchildren and three great grandchildren.

Mr. Feist came to this country when a boy, has resided in Bloom township all his life, is one of the earliest settlers of that part of the country. He has been a staunch Catholic all his life and was one of the founders of St. John's church, Lilly, Ohio, of which he has always been a member. It was at the above church that the funeral services were conducted by Reverend Father Carey. Mr. Feist died on Saturday and the funeral took place on Tuesday morning, September 22nd. His funeral was one of the largest ever held in this locality. The following men were pall bearers: Messrs. Wm. Emmert, Wm. Frische and Peter Wise, sons in laws, and Messrs. Oscar Barnett, Joseph Lang and George Wanzeler, grandsons.

Mrs. Lulu Weise

Local relatives and friends of Mrs. Lulu Weise were advised of her death in a Cincinnati hospital that day (Sunday). [illegible] been a patient for some time past. The deceased was [illegible] years of age and was married to Mr. Weise [illegible] years ago. [illegible] Mrs. Weise was a member of the Methodist church. [illegible] Mrs. Weise was a member of the Methodist church. [illegible] Mrs. Weise was a member of the Methodist church

800 From Portsmouth Enjoy A Big Night At The Chilli Festival

Chillicothe in the midst of her annual Fall Festival festivities paused long enough Thursday night to celebrate "Portsmouth Night." And what a night it was. Conservatively estimated there were 800 people in the Portsmouth section of the parade. "Why it looks like the whole town turned out." That is the way the Chillicotheans sized up the situation as they gazed upon the River City sons as they led the Fraternal Parade, the crowning feature of Fall Festival week. Headed by the River City band the Portsmouth Lodge of B. P. O. Elks, No. 154, had the honor of leading the fraternal pageant and fully 150 members of the antlered tribe were in line. Then followed members of the various other lodges and the Portsmouth contingent that went to Chillicothe in automobiles. Portsmouth people fairly dotted the streets in Chillicothe and they cheered lustily for the River City contingent that duplicated its performance at Ironton. The lads from old Scioto just picked up the honors of the evening and proudly walked away with them.

Chillicothe and visiting delegations on its way to the Ohio ... looked on in admiration and ... along at a mile a ... applauded the marching ... from Scioto. It was a glorious night from a Portsmouth viewpoint and the showing this made at the Fall Festival ... not soon be erased from the minds of Chillicothe people.

Elk Special Big Success

The Elks' special to Chillicothe was a big success. There were ... paid tickets in addition to ... passes issued to N. & W. employes. Passenger Agent R. ... who looked after the excursionists stated that there were ... Elk people on the train. The ... to Chillicothe was made in ... hours and the return trip was ... off in 2 hours ... minutes.

I fairly heard ... City Engineer ... Assistant Road Foreman ... Elmie were at the ... they were out to ...

... the special ... because ... night train had not cleared the track. The special was the best kind of a success and ... praise was heard for N. & W. officials for the ... attention given to the excursionists. The equipment was the ... the company has and ... was one round of pleasure.

River City Band Was "Right There"

... R. Fitt special ... into town when Chillicothe ... band opened the way and soon the Portsmouth people were marching down Main street. The automobile contingent was at the depot and deposited their 125 members there. The automobilists swung into line and the parade moved on. Nearly everybody waved roman candles of various ... and the spectacle was an impressive one. All along the line cheer after cheer fell upon the ears of the marchers. Portsmouth was given an enthusiastic welcome. As the parade swung into Paint street fully 6,000 people lined the streets to view it.

When the Fraternal Parade proper was started Portsmouth Elks and the River City band, which they took along with them, headed the pageant. When the parade was concluded the marchers scattered to the various lodge headquarters as the Elks, Eagles, K. of P.'s, Woodmen and Knights of Columbus, kept open house last night.

Chillicothe has plenty of amusement centers and they were overtaxed with patrons last night. It was by far the biggest night of the week. The River City band as usual attracted a lot of attention. It played several short concerts and all the new stuff in a musical way was rendered as only the River City band can.

Members of the Retail Merchants Association were on hand and joined in the parade. They were there to boost the Korn Karnival and it was boosted for fair. Everywhere Portsmouth pennants boosting the Korn Karnival were in evidence. Thousands of cards and pamphlets were distributed.

The features of the K. K. were exploited in no small way and Chillicothe promises to send just as big a delegation here on Fraternal Night as this city sent to the Ancient Metropolis.

A SIMPLE WAY TO REMOVE DANDRUFF

Prevent Falling Hair and End Itching Scalp.

There is one sure way that has never failed to remove dandruff at once, and that is to dissolve it, then you destroy it entirely. To do this, just get about four ounces of plain, common liquid arvon from any drug store (this is all you will need), apply it at night when retiring; use enough to moisten the scalp and rub it in gently with the finger tips.

By morning most, if not all, of your dandruff will be gone, and three or four more applications will completely dissolve and entirely destroy every single sign and trace of it, no matter how much dandruff you may have.

You will find all itching and digging of the scalp will stop instantly and your hair will be fluffy, lustrous, glossy, silky and soft, and look and feel a hundred times better.

If you value your hair, you should get rid of dandruff at once, for nothing destroys the hair so quickly. It not only starves the hair and makes it fall out, but it makes it stringy, straggly, dull, dry, brittle and lifeless, and everybody notices it.

Denial Is Made

Sherman Richard, defendant in an action for damages instituted in the common pleas court recently by John C. McMillen for alleged assault, has filed his answer and cross petition, denying the allegations of the plaintiff's petition and seeking damages in the sum of $100 for an alleged assault committed upon him by McMillen. He claims that McMillen was the aggressor in the trouble that occurred on Dec. 19 last, and that whatever injuries McMillen sustained were received while he Richard was acting in self defense. Bannon and Bannon and William J. Meyer are Richard's attorneys.

Get your suit made to order, $15 and $20. Wolff. adv

RIVER NEWS

Portsmouth, Ohio, Sept. 25, 1914. (Observations taken at 8 a. m. 75th Meridian Time.)

	Stage	Fall	Rain	Pool
Franklin	15	0.3 F	0	.08
Greensboro	18	7.7 F	7	.20
Pittsburgh	22	5.9 F	1	.22
Wheeling	36	6.9 F	3	.16
Zanesville	25	7.7 F	0	.04
Parkersburg	38	1.7 F	0	
Charleston	30	6.6 F	0	.36
Pt Pleasant	39	0.6 F	0	.16
Catlettsburg	50	1.2 F	0	.10
Portsmouth	50	2.2 F	.1	
Cincinnati	50	11.1 F	.3	

FORECAST

Fair over upper Ohio Valley tonight and Saturday. River at Portsmouth will be about stationary.

H. C. DONNALLY,
River Observer.

The O'Brien Line packets ... Charleston, W. Va., ... The Bay Line packet, Bay Queen, ... Saturday. She will leave ... Huntington ... p. m. The Green Bay steamer ... Kanawha ... Charleston.

THE MARKETS

GRAIN MARKET OPENING

Chicago, Ill., Sept. 25. Wheat Sept., none; Dec. 11 ... 107 ... 117 to 117.

Corn Sept., 71 ... Dec. 70 ... to 69 ... May, 73 ... to 72 ...

Oats, Sept., none; Dec. 49 ... 49 ... and ... May, 52 ... to 52 ...

CLOSE

Wheat Sept., 2 ... Dec. 11 ... May, 117.

Corn Sept., 71 ... Dec. 70 ... May, 73 ...

Oats Sept., 47 ... Dec. 49 ... May, 52 ...

LIVE STOCK MARKET

Chicago, Ill., Sept. 25. Hogs ... heavy ... pigs ...

Cattle ... Texas steers ... cows and heifers ... calves ...

Sheep and lambs ... sheep ... lambs ...

Pittsburgh, Sept. 25. ... pigs ...

Sheep and lambs ...

Stoves connected. Walters Plumbing company, phone 1572.

THIN FOR YEARS— "Gaines 22 Pounds in 23 Days"

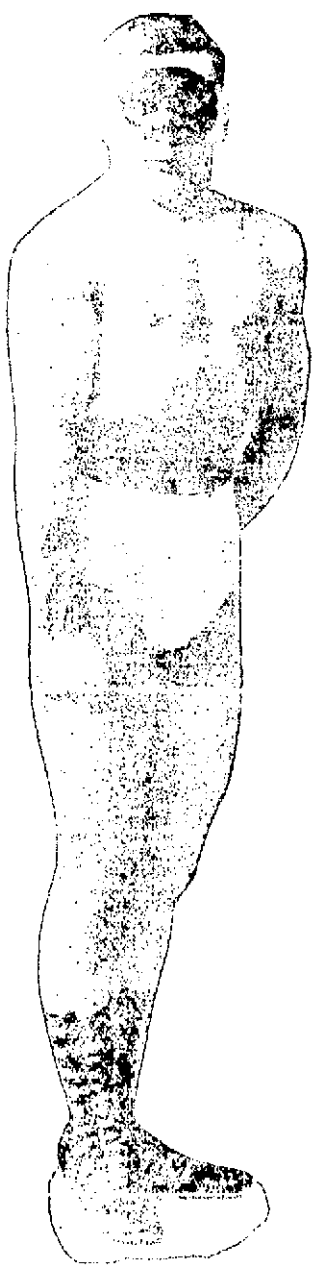

"I was all run down to the very bottom," writes F. Garner. "I had to quit work I was so weak. Now, thanks to Sargol, I look like a new man. I gained 22 pounds in 23 days."

"Sargol has put just 10 pounds on me in 11 days," states W. D. Roberts. "It has made me sleep well, enjoy what I ate and enabled me to work with interest and pleasure."

"I weighed 132 pounds when I commenced taking Sargol. After taking 20 days I weighed 144 pounds. Sargol is the most wonderful preparation for flesh building I have ever seen," declares D. Martin, and J. Meier adds: "For the past twenty years I have taken medicine every day for nervousness and got thinner every year. I took Sargol for forty days and feel better than I have felt in twenty years. My weight has increased from 150 to 170 pounds."

When hundreds of men and women and there are hundreds, with more coming every day, living in every nook and corner of this broad land voluntarily testify to weight increases ranging all the way from 10 to 35 pounds given them by Sargol, you must admit Mr. and Mrs. and Miss This Reader, that there must be something in this Sargol method of flesh building after all.

Hadn't you better look into it, just as thousands of others have done? Many thin folks say: "I'd give most anything to put on a little extra weight," but when someone suggests a way they exclaim: "Not a chance. Nothing will make me stout. I'm built to stay thin." Until you have tried Sargol, you do not and cannot know that this is true.

Sargol has put pounds of healthy "stay there" flesh on hundreds who doubted, and in spite of their doubts. You don't have to believe in Sargol to grow plump from its use. You just take it and watch weight pile up, hollows vanish and your figure soon filled to pleasing form of proportion. You weigh yourself when you begin and again when your finish, and you let the scales tell the story.

Sargol is absolutely harmless. It is a tiny concentrated tablet. You take one with every meal. It mixes with the food you eat for the purpose of separating all of its flesh producing ingredients. It prepares these fat making elements so amazingly assimilative that they, when the blood can readily absorb and carry all over your body. Plump, well developed persons don't need Sargol to produce this result. Their assimilative machinery performs its functions without aid. But thin folks' assimilative organs do not. This fatty portion of their food now goes to waste through their bodies like unburned coal through an open grate. A few days' test of Sargol in your case will surely prove whether or not this is true. If you don't it won't cost you a cent.

If you want a beautiful and well rounded figure ... Sargol ... Sargol will either increase your weight or it won't cost you a cent to know it is so. A single package of Sargol is sold at all druggists ... Sargol ... Sargol ... Sargol

THE LATEST IN SPORTDOM

LITTLE DOPE ON WORLD'S SERIES

By FRANK G. MENKE.

New York, Sept. 25. It is unlikely that any new records for world series attendance of receipts will be established this year. Should the Giants win the National League pennant and fight it out with the Athletics for the highest honors in baseball, the series would not draw as well as in other years. There would be no new thrills, no new faces. And no great interest.

Should the Braves win and play against the Athletics interest in the series would be intense. Both parks would be packed to the limit, but the seating capacity in Boston would be considerably less than in New York.

The largest crowd that ever was seated in Philadelphia was for the first game of the 1910 world series when the Cubs met the Athletics. The attendance was 26,891. Should the Cubs win they would use Fenway Park, the home of the American Leaguers, which has a greater seating capacity than the Braves' park. The biggest crowd ever seated in Fenway Park was 34,683 for the fourth world series game in 1912 between the Giants and Red Sox.

On Labor Day this year the Giants and Braves played to 38,000 in the morning game and about 40,000 in the afternoon game. But that included fans who stood on the field. World series only bar spectators from the field.

The greatest crowd that ever saw a world series game was in New York on October 14, 1911, when 38,281 fans paid $37,259.00 to see the first game between the Giants and Athletics. The smallest crowd that ever witnessed a world series contest turned out in Chicago for the fifth and deciding game between the White Sox and Cubs on October 14, 1906. Only 6,210 fans paid admission. The receipts were $9,577.50.

The record attendance and the record receipts for a world series were established in 1912 when the Giants and Red Sox played eight games before the Red Sox finally annexed the championship. The receipts for the eight games totalled $190,449, contributed by 251,901 fans.

The smallest crowd that ever saw a world series game in Boston during the Cubs-Tigers battles. Only 9,232 fans turned out for the five games. They contributed $44,973.50. This figure is not the low record, however, as the first world series battles between Pittsburgh and Boston drew only a little over $40,000. However, in those days the standard high prices which prevail now for world series seats were not in vogue.

Here are the figures showing the attendance and the total receipts of world series games since the inception of the game in 1903:

1903 Boston-Pittsburgh, attendance 100,430; receipts $[illegible]; 8 games.

1904 New York N. Y. C. Boston, attendance 91,976; receipts $[illegible]; 4 games.

1905 New York-Philadelphia, attendance 117,959; receipts $[illegible]; 5 games.

1906 Chicago-Chicago, attendance 110,420; receipts $[illegible]; 6 games.

1907 Detroit-Chicago, attendance [illegible]; receipts $[illegible]; 5 games.

1908 Chicago-Detroit, attendance [illegible]; receipts $[illegible]; 5 games.

1909 Pittsburgh-Detroit, attendance [illegible]; receipts $[illegible]; 7 games.

1910 Philadelphia-Chicago, attendance 136,771; receipts $[illegible]; 5 games.

1911 New York-Philadelphia, attendance 179,551; receipts $342,[illegible]; 6 games.

1912 New York-Boston, attendance 251,901; receipts $189,449; 8 games.

1913 New York-Philadelphia, attendance [illegible]; receipts $[illegible]; 5 games.

It will be seen by the above records that while the smallest attendance was in Boston during the Chicago-Detroit series, the smallest receipts were in 1905 when the Giants and Athletics drew only 38,915, although they played 5 games to a total attendance of 117,959 people, or about 3,000 more people than did the 1908 contestants. This is explained by the fact that the admission prices in 1905 were less than those of 1908.

The biggest divvy the players ever got was in 1912 when they got $[illegible] for the first four games with a total of $17,572.28. The Red Sox won the series. Each of the players got a trifle over $1,000, while the losing Giants got around $[illegible]. The next largest divvy was in 1913, the players' share being $125,161.16. The players split $127,910.61 in 1911.

BOSTON COPS PENNANT FROM WESTERN TEAM

Boston has won the pennant. The Braves have taken twelve games from the Cubs, now in personally undisputed control of the lead, and the series between them. Boston, and the series between them. Still has some games to go. Philadelphia has taken ten games of the Stallings herd, and New York nine, with some battles yet to finish. This year for Boston's successful incursion is to say, that out of the 56 games they won. Western territory, the lost by the Braves up to September 1st, while four Eastern teams had taken a million figure in the base ball year, 1911, while four Western clubs had. So far this season the Brooklyns only snatched 23.

JACKSON HIGH SCHOOL ELEVEN HERE SATURDAY

"Yes-siree bob" there is going to be a real football game at Millbrook park Saturday afternoon when the Red and Blue P. H. S. warriors clash in battle royal with the Jackson High School eleven. This gladsome word was received by Business Manager Meeks late Thursday afternoon. It will be the opening of the 1914 season of P. H. S. football and local nobskin warriors are promising the lovers of the game a victory for a starter.

Advance dope from Jackson says that this year's team is three times as good as the eleven that Jackson had on the gridiron last year. This means that P. H. S. will be given a hard struggle in the opener.

It was thought the hardest of efforts that the game was booked. It was a lucky thing for Ports mouth that Jackson had an open date. Coach Hart put the boys through another strenuous afternoon's practice Thursday. Friday evening Coach Hart will be ready to name the players who will start the game Saturday.

Due York, one of the hardest

[illegible]

Saturday's [illegible] Jackson [illegible] Millbrook park. [illegible] Coach Hart [illegible] Saturday [illegible] Jackson [illegible] Millbrook [illegible] Jackson [illegible] Millbrook [illegible] Jackson [illegible] Millbrook

Ironton Festival Made Business

Maurice Edelson, well known Ironton merchant, and one of the A. L. Hammel, proprietor of the New York clothing store, arrived here today morning on a visit. Mr. Edelson declared that the homecoming was a convincing factor towards making Ironton's apple show the pronounced success it was, drawing visitors from 27 different states. A most gratifying feature of it all was that merchants did a good trade, the visitors showing their appreciation of the show and the good time they had by patronizing the stores.

League To Meet

A meeting of the newly formed Labor Home Rule League of Scioto County will hold a meeting at Central Labor council hall tonight. The league will meet every Friday evening.

Don't Throw Away

Your Old "Leaky" "Smeary" Fountain Pen

To relieve you of its discomforts, we will allow you 50 cents for it, in exchange. Send it to us by ordinary mail at our risk, and under separate cover, bank draft or money order for $2.00 and we will send you the $2.50 pen described below, a pen that will be a source of never ending satisfaction and pleasure to you, that will do your holding if you but guide it aright over the writing sheet.

LAUGHLIN

AUTOMATIC—NON-LEAKABLE

SELF STARTING FILLING PEN

TEN DAYS' FREE TRIAL

You don't have to fuss and shake a Laughlin to start the ink—*It's a Self-Starter.*

You don't have to fill the Laughlin, *it's a Self-Filler.*

You don't have to clean the Laughlin, *it's a Self-Cleaner.*

You don't have to [illegible] with clear across, awkward, or unsightly locks, extensions, or so-called safety devices—*They are none.*

You can't forget to seal a Laughlin against leaking, *it seals itself air-tight Automatically.*

You can't lose your cap from a Laughlin—*It secures itself Automatically.*

You can't break your cap or holder on a Laughlin—*They are nonbreakable.* Holder and cap of scientific, reinforced construction throughout. (See illustration.) You don't have to wait until a Laughlin is ready. It is ready to write when you are; the air-tight, leak-proof construction forces pen and feed "primed," insuring a free uniform flow of ink instantly—even though not previously used for a year. It performs these functions with no more hindrance or interruption to your thought or writing inspiration than your breathing. *We can really—or your money back.* These features are peculiar only to this patented construction.

$2.50 By Insured mail, Prepaid to any address

If you have an old fountain pen or fountain pen holder, send it to us in exchange, postage extra, and $2.50 with this coupon, stating if it is a gold or silver pen, we will send the pen by return mail. Money promptly refunded if not satisfactory.

FILL OUT AND MAIL TODAY.

Laughlin Mfg. Co.,

Old Colony Bldg., CHICAGO, ILL.

Gentlemen—Here is $2.50, send me the pen described in this advertisement. If pen is satisfactory, you refund the money.

Name.....

City..... State.....

Spanish War Vets Plan Big Reunion

A movement has been started by members of Company 3, Fourth Ohio Volunteer Infantry, Spanish American war, to hold a regimental reunion on August 5, 1915. For a number of years Company 3 and Company I have had separate reunions. An effort will be made to have all the companies of Company 3 meet at the same time and same place next year.

Company I recently held its annual gathering at Maplewood park, near Ironton.

NEUTRALITY MANIFESTO IS ISSUED BY MAYOR

Instructions were issued by the mayor Friday morning to Chief of Police Metzger, directing him to notify his police officers that discussion of political and constitutional questions to be voted upon at the fall election would not be tolerated. The mayor also added that the disregard of the order will result in the suspension of the offender from the police force, the mayor says.

Especial reference is made to the wet and dry issue in the instructions.

The mayor suggests that each officer's interest in the campaign be confined to exercising his right to vote, refraining from discussion of the question involved during the campaign, on the part of the police officers and others on the police classified list.

LITTLE BLASTS FROM ALONG THE N. & W.'S BUSY RAILROAD

The masonry work on the new N. & W. bridge across the Scioto river at Chillicothe is expected to be finished in October 30th and it is probable that the new steel will be placed and the bridge be put in service by November 10th.

Contractor L. E. Storm is doing the masonry work, while the steel will be placed by company forces. The area of this bridge is 65 per cent more than the old bridge at that point.

The new N. & W. bridge at Gregg's Hill, just east of Waverly, is in service and an under crossing under the bridge is in course of construction. The Pike county commissioners are to do the work while the railway company will bear 65 per cent of the cost.

The N. & W. officials have agreed with the city officials of Columbus as to elimination of grade crossings, but no plan which is agreed upon will be adopted by the N. & W. officials. The N. & W. will have to expend three million dollars in this city and will require an expenditure of $[illegible] in Columbus.

The plans and specifications for the proposed viaduct or subway at the east end of Portsmouth have been turned over to the N. & W. officials at least ten years ago.

The N. & W. at present is not making any improvements on its line in Portsmouth and none are contemplated for this year. All work was suspended on account of the high water and other work several months ago.

CONCERNING CANCER

Write to THE WELLER SANATORIUM, 27 Garfield Place, Cincinnati, Ohio, for information concerning the Modern Treatment of Malignant Tumors, Cancer, Etc. Established [illegible] and well endorsed. No pay until cured. [illegible]

Skull Is Broken

C. Brunsdack, aged 25, a C. & O. fireman of Covington, Ky., was struck by an L. & N. train while walking across the C. & O. bridge spanning the Ohio river at Cincinnati Wednesday and fractured a fractured skull. He is now in St. Elizabeth's hospital, Covington, and in a serious condition.

Infection and Insect Bites Dangerous

Mosquitoes, flies and other insects, which breed quickly in garbage pails, ponds of stagnant water, barns, musty places, etc., are carriers of disease. Every time they bite you they inject poison into your system from which some dread disease may result. Get a bottle of Sloan's Liniment. It is antiseptic and a few drops will neutralize the infection caused by insect bites or rusty nails. Sloan's Liniment disinfects Cuts, Bruises and Sores. You cannot afford to be without it in your home. Money back if not satisfied. Only 25c at your Druggist's. adv

BEN DABNEY ARRESTED

Ben Dabney, formerly [illegible] of young men [illegible] Huntington, [illegible] nation before the grand jury [illegible] charge of [illegible]. He was [illegible] arraigned before [illegible] who found the [illegible] jury. Dabney was arrested [illegible] days ago on a [illegible] robbery [illegible]

CINCINNATI POST

I have purchased the [illegible] agency from J. E. Lewis [illegible] now subscriptions to [illegible] Enquirer Price 50c [illegible]

See Harry W. Lewis, official decorator for Korn Karnival decorations. Old Excelsior shoe factory. adv 23d

1007-1009 GALLIA ST. BETWEEN FINDLAY AND JOHN

CASH IF YOU HAVE IT—CREDIT IF YOU WANT IT.

LEVI'S FURNITURE

1007-1009 GALLIA ST. BETWEEN FINDLAY AND JOHN

IS YOUR NEW HOME FURNISHED AS YOU WOULD LIKE IT TO BE?

[illegible] YOUR HOME SHOULD BE A HAPPY HOME. We furnish more satisfactory [illegible] WE SELL YOU BETTER GOODS FOR LESS MONEY AND ON THE EASIEST TERMS [illegible] FURNITURE, every RUG, every [illegible] Come to LEVI'S [illegible] FOREMOST, RELIABLE FURNITURE AND CARPET STORE IN PORTSMOUTH. [illegible]

Saturday Flyer!

100 Pairs Lace Curtains

49c

Value $1.00

Beautiful pattern and full 2 1-2 yards long. Not over three pairs to a customer. No telephone orders.

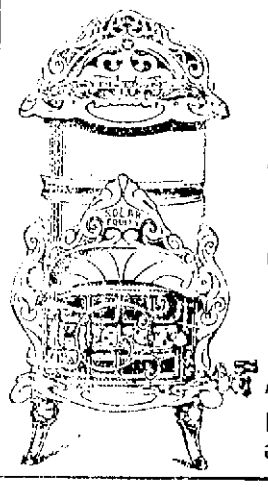

We Invite Your Inspection of our most complete showing of

Gas & Coal HEATERS

Also showing a complete line of Comforts and Blankets.

The Greatest Dining Room Suite Value

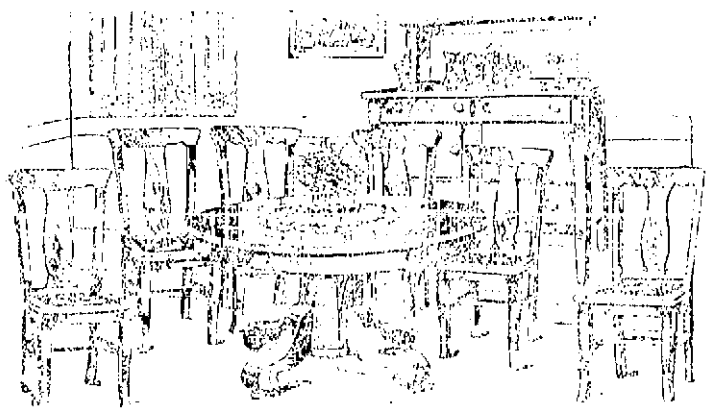

Genuine Quartered Oak Worth $75.00

We are positive that this illustration appeals to you very strongly. We are more than positive that the original suit will appeal to you ten times as much. The suit is so beautiful, so artistically designed, so massive, so finely constructed and superbly finished that IT MUST APPEAL TO THE FINE TASTE OF ALL PEOPLE WHO CAN RECOGNIZE A FINE PIECE OF MERCHANDISE. It is made of the finest QUARTERED SAWED OAK and is of handsomely figured stock.

The Buffet is [illegible] inches wide, has panelled top and large size plate mirror and is fitted with wood knobs. The Table is 48 inches in diameter and extends to 6 feet in large size and is beautifully finished. The six chairs are upholstered with Chase leather and are well braced. It is without a doubt one of the best values we have ever offered. Come in and see it. Our price only **$53.50**

Do Your Sewing On **'The Free'**

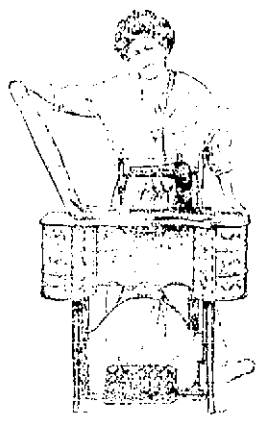

[illegible] Ten days free trial in your home.

Sold at the rate of $1 A WEEK.

Quartered Oak Bed, Dresser, Chiffonier, $59.50

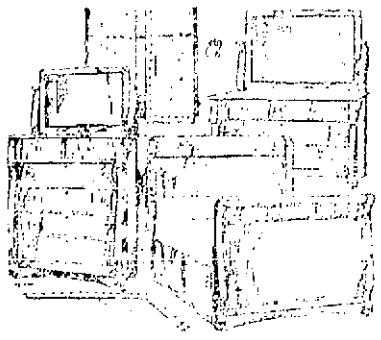

[illegible]

ACID PROOF Brass Bed $17.50

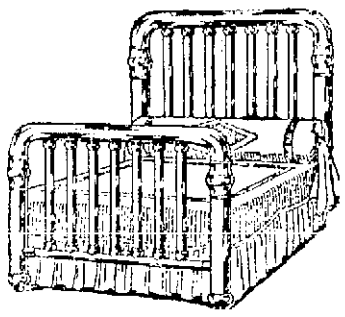

[illegible] Continuous Post Brass Bed [illegible] Choice of Bright Satin or [illegible]

Extra Quality Cotton Mattress, Art Tick $7.25

Genuine National Fabricoil Iron Spring $3.75

FREE! WITH EVERY $50.00 SALE, CASH OR CREDIT A 26-PIECE ROGERS' SILVERWARE SET OR A HANDSOME MISSION CLOCK.

Women's Tailor Made Suits,

COATS

ONE PIECE DRESSES,

SKIRTS AND CHILDREN'S COATS

My suit and coat section is now at its best, and just a glance through the large assortment will prove this statement. Every garment is strictly man-tailored.

A comparison will convince you that this is the store where you can save 20 per cent.

JOSEPH BROWN

813-815 Gallia St. Kricker Building

OFFICERS ARE SWITCHED

Finishing Big House

Mrs. Edith Cross, who has been visiting in Portsmouth, Mrs. Charles Morgan, of Second street, left Thursday for Cincinnati to make their future home in that city.

Rev. Givens, pastor of the A. M. E. church at Huntington, is visiting his sister Mrs. Harry Starks, the north end.

Korn Karnival signs. Get your orders in early for prompt delivery. Brehmer. adv 24-0

THIS SALE IS FOR SATURDAY, MONDAY AND TUESDAY

The very best cane granulated Sugar, 10 pounds for 65c, with a $2.00 order. Now select your groceries from this list. You can have 10 pounds of Granulated Sugar for 6ic. We deliver it to your house with the order.

Ivory Soap, Fels Naptha Soap, Star Soap, Life Buoy Soap, Gold Dust, Star Washing Powder. Any of these 6 for 25c

High Patent Flour, per barrel $5 or 68c for 25½ pound sack.

No. 20 can lard $2.50

This is all pure Hog Lard.

Big box Corn Flakes for 5c

Extra good Tea, 1 lb. pkg. ..25c

Matches, large 5c boxes, 2 for 5c or 30c for a dozen boxes.

Pure Ground Cinnamon 10c boxes, our price 2 for 10c

Home Tomato Catsup, this season's, per bottle 7c or 75c a dozen. big bottles.

Nutmegs, per dozen 5c

Extracts, Vanilla or Lemon, 5oz bottles, sale price 4 bottles for 25c

Salmon - Alaska 10c can or 3 cans for 25c.

Tile boxes delivery, our price 4 boxes for 25c

Best Lump Starch 7 pounds for 25c, or per pound 4c

Extra heavy, strong, mg water glasses, per dozen 19c

Very fancy Japan Rice, per pound 7c; 3½ lbs. for 25c

Quaker Oats 9c for a big box or 3 boxes for 25c

Arm & Hammer Soda 9c boxes for 9c; the 5c boxes 2 for 9c

Bottle Castoria 10c

[illegible] 2 bottles for 25c

Corned Beef, per can 5c

Vinegar .....

Fresh Roasted Ground Mixed Coffee in one-half pound. To introduce this Coffee take what you want at, per lb 10c

Best quality Bulk Baking Soda for pound 2½c

Small red Chilli Beans 4 lbs. for 25c

Kidney Beans 4 pounds for ..25c

Fried Peas, nice and clean 4 pounds for 25c

Extra fine quality tea in a beautiful Tea Canister, 1 pound tea including the canister 45c

Pure Bromo Ginger, pound ..20c

Extra Clips, per pound 2c

Lemon, fresh, bulk Macaroni per pound 5c

Men's all Silk 4 in hand Ties, sale price 15c; 2 for 25c

Linen Crash, per yard 10c

Table Oil Cloth, all colors, the good kind, per yard 20c

Shoe Blacking, black or tan, 10c box. Our price 3 boxes for 10c

Toweling, all pure Linen, per yard 12c

Good solid hard Onions, per pound 3c

Good quality Pins 3 papers for 5c

21 Safety Pins for 5c

Talcum Powder, per can 3c

All one 5c Smoking Tobacco 2 sacks for 5c

Big straight line of Buggy Whips, take all you want, at ..25c

Pure Scotch Snuff 10c boxes for this sale 5c

Nice clear Pearl Buttons, one dozen on a card, will sell three cards for 5c

Dutch Cleanser 3 large cans for 25c

Condensed Milk, any kind, and all you want 3 large cans for 25c

Stock goods, all kinds. To close them out, at about one-half regular price. We do not want them. Men's extra heavy Cotton Gloves, 15c quality, our price 5c pair or 59c per dozen.

Pure Black Ground Pepper in one half pound sifted cans ..18c

Toilet Paper, Extra large rolls, finest quality Crepe Paper, 6c a roll or 5 rolls for 25c.

Crepe Paper, all colors 3c roll.

Sugar, best cane granulated Sugar 10 pounds for 49c with a $4.00 grocery or dry goods order.

Red Horse Scrap 6 for 25c

LARD

No. 4 .....40c

No. 8 .....65c

No. 10 .....$1.30

No. 20 .....$2.50

This is pure hog lard.

Fig Newton Cakes, 15c from the factory, regular 20c for this sale, all you want at 10c pound

13 pounds for 25c

Spool Cotton, any color. If you want 6 spools for 25c, 50c dozen.

Pet Milk, 6 small cans for .. 25c

2 large cans for 25c

Big heavy Crocked Spices for .....

Cleveland Baking Powder 1 lb. for one half pound can.

[illegible]

Our coffee Lard, packed [illegible]

Mince meat, Navy Beans 12c [illegible]

Beagle's Pickles [illegible]

Rich Pickles in gallon [illegible] sale, per [illegible]

Hour Nuts [illegible]

Mail us your order to [illegible] list.

1026 GALLIA STEET PEOPLE'S CASH STORE PHONE X 1530

Bargains In Hardware

When we say bargains we mean just what we say.

Tomorrow we will sell 3 quart Onyx Coffee Pots for 32c

Gas Mantles 8c

Wash Basins for 13c

Any 25c Pocket Knife for 20c

No. 8 Gray Iron Polished Skillets 20c

Tipped Pattern Table Spoons set 14c

Pint can Floor Shine Oil of Cedar Polish 17c

We have the agency for the best Fireless Cookers. Prices are $19.50, $20.00, $20.75 and $24.50.

We are also offering aluminum Roasters for $1.25 that every housewife can use every day in the year. There is a Lion in those roasters. Percolators 30c and 40c.

We sold two ranges and one stove today but we want to sell you one.

We sell goods made in our United States and we want the goods not the price. You can see us during "Festival" hours at the corner. Come!

Central Hardware Co.

543-545 SECOND STREET. PHONE 100

PEEL & CO.
Storage & Auction House

Shippers to all parts of the world

Estimates cheerfully made at any time. Furniture Packers, Craters and Shippers

Our exclusive storage and packing departments open for inspection every day. 20 years experience makes us reliable.

Warehouse and Office:

HOME PHONES 1210 and 923

PEEL & CO.

Enjoyed Festival.

[illegible] Festival [illegible] Thursday.

TEAMS FURNISHED FOR ANY PURPOSE

Flat wagons, Dump wagons, Coal Wagons, Lumber Wagons Furnished on short notice

CALL

The Interstate Transfer Co.

BOTH PHONES

Liquors of Quality
For Medicinal Purposes

[illegible] $2.00
[illegible] $2.00
[illegible] $2.00
[illegible] $2.50
[illegible] $2.50
[illegible] $3.00
[illegible] $3.00
[illegible] $3.00
[illegible] $3.00
[illegible] $3.00
[illegible] $3.00
[illegible] $2.40
[illegible] $2.00
[illegible] $2.00
[illegible] $3.00
[illegible] $2.00
[illegible] $4.00
[illegible] $4.00
[illegible] $4.00
[illegible] $5.00
[illegible] $5.25
[illegible] $4.00
[illegible] $4.00

McNally & Grummel

WHOLESALE LIQUOR DEALERS

FRONT STREET, PORTSMOUTH, O.

Home Phone 1434 Bell Phone 616 W

WEST END NEWS

Candy Company Has Prospered

The Portsmouth Candy Company on Second street. This is a young, which began business in mainly used as a sample and the Portsmouth, a year ago [illegible] room. F. H. Price and C. B. [illegible] Leonard, president and secretary [illegible] treasurer respectively, of the company [illegible] years. The [illegible] and are particularly fortunate [illegible] Portsmouth has no [illegible] in their business.

35 YEARS A DRAYMAN

Among the [illegible] in the city in point of service are [illegible] West End boys, Will and Frank Holt. The former [illegible] streets of Portsmouth for the past [illegible] years. Frank [illegible] was for many years [illegible] driver.

Calls On Ladd

[illegible]

PIER NO. 2 IN PLACE

[illegible]

Mr. Bateman Seriously Ill

Impressed With City

Routed Hoboes

Baby Out Of Danger

TRYING TO COLLECT HIS BARE ACCOUNT

Fred I. Goring

HOPE TO FINISH TOWPATH SOON

White & Tripp expect to complete the reconstruction of the Towpath within the next three or four weeks. They still have the concrete coping to build, besides the iron fence and placing of bridge stone on top of the wall. They moved some more of their equipment Friday to Scioto ville, where they will cut down Nine-mile.

POLICE NEWS

Frank Lutley, of [illegible], is a prisoner in the city jail here [illegible] Friday [illegible] charge of [illegible] drunk. He was [illegible] Friday morning [illegible] Lutley [illegible] Mr. and Mrs. Thomas Kirby, of Portsmouth, Ky., [illegible] Friday morning.

Places A Big Clock

H. Adams, of Newport, Ky., watchmaker, who just opened a shop at Second and Jefferson streets, adorned the front of his place with a massive gilded clock Friday.

Charles Hill To Be Judge

Charles Hill, a popular West side [illegible], has been appointed one of the [illegible] department of the [illegible] Kentucky.

Hunted On West Side

[illegible] Zeiser had an encounter at the Portsmouth Brewing Co. [illegible] West Side early Friday morning [illegible] a squirrel hunt.

Jas. Taylor In Charge

[illegible]

Family Is Quarantined

[illegible]

Attending Festival

[illegible]

Goods Are Shipped

[illegible]

Back From Visit.

Mrs. Mary Gardner of [illegible] Second street, returned home from a visit at our relatives and friends at [illegible].

Has Bad Cold

[illegible] Blair, well known Front street clerk, is under the weather with a severe cold.

Mr. Harelin In City

[illegible] Friday.

In Charleston

[illegible]

Caught How Many?

[illegible]

Still Laid Up

[illegible]

Party [illegible]

Get your [illegible] made to order $15 and $20. Wolff. adv.

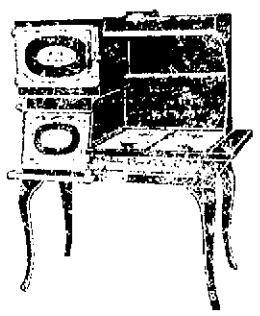

FREE

Connections made of all stoves bought from us.

Our line is the MOST COMPLETE in the city [illegible] sales for [illegible] lines for market affords, consisting in [illegible] A. B. line of TABLE GAS RANGES [illegible] SANITARY and EASY TO KEEP CLEAN KIND [illegible] are considered the finest table ranges on the market [illegible] PERFECT MERITS over OTHER RANGES [illegible] A. B. TABLE RANGE at $2.00.

In GAS HEATERS we have the CELEBRATED [illegible] REFLECTOR HEATER, and [illegible] heaters being inferior. Do not [illegible] REZNOR, as we are the SOLE AGENTS [illegible] COUNTY. BUY THE GENUINE REZNOR [illegible] STAHLER.

In fire clay [illegible] RADIANT [illegible] HEATER which are GUARANTEED [illegible] SWEAT and FUME PROOF. [illegible] MORE RADIANT [illegible] USE in this CITY THAN ANY OTHER HEATER. A [illegible] at all times [illegible]

The line of COAL RANGES and HEATERS [illegible] FOSTER and FAVORITE COMPANY [illegible] LINES.

We [illegible] DIFFERENT STYLES of COAL [illegible] range in price from $2.00 to [illegible] GUARANTEED to BAKE PERFECTLY.

If you want [illegible] STOVES [illegible] SEE US BEFORE BUYING.

David Stahler

Out of the High Rent District. Second Street.

Still Laid Up.

Jackson Bias, colored [illegible] who was injured by a motor car and [illegible] weeks ago [illegible] Wednesday and he is now [illegible]

McDermott Visitor.

[illegible] Thursday.

SATURDAY HAT SALE.

[illegible]

DELEGATES NOTIFIED

Fall Suits

For Every Figure and Occasion

[illegible]

SUITS MADE TO ORDER $15 UP

THE FAMOUS

FRED STRAUS, PROP.

Old No. 151 W. Second. New No. 511 Second Street.

Telephones: Home 918. Bell Main 365 R

...The... Kah-Patterson Printing Co.

601-603 SECOND STREET

Blank Books ruled to order. [illegible] Dealers. Lithographing.

Special ruling of all Kinds. Book Binding.

Ask [illegible] promised.

DRINK MOXIE

We will give you a Dollar for that Baby of Yours

YOU wouldn't take a million dollars for that Blue Eyed, Dimple Cheek Darling that has come to bless your home—and yet our statement at the top of this advertisement can be taken literally, as the following will more fully explain:

We are bidding for Babies to come to our bank. From now on the Portsmouth Banking Co. will start a savings account for every child born in city or county and the BANK WILL PUT IN THE FIRST DOLLAR. All that you then need do is to deposit one dollar per month for twelve consecutive months and if you care then to withdraw the account we will give you the twelve dollars you have put in the bank, plus the dollar we placed to the credit of the child at its birth. If the account does not run a year then of course the dollar we deposited remains to our credit.

As is stated in this advertisement a saving of 5 cents per day for twenty years means at 3 per cent. compound interest $921.15—a dollar saved a day 5c per week is a fortune in twenty years—$9,202.5, or practically $10,000.

So we are going to give the babies of Portsmouth a chance at compound interest. Our city is not so very large and we hear of a birth fairly soon. Then the bank sends the father a letter which reads like this: "Dear Sir:—We understand that you have added another member to your family. We congratulate you and trust the little one will always be a blessing to you and your good wife. We have placed $1.00 to its credit and have opened up an account which will be compounded semi-annually as the account is increased. Kindly call at the bank and secure the baby's passbook—its very own bank book. In a few years by practicing just a little economy that baby of yours will have a big enough account on which to erect a structure that will insure a successful career. As the amount deposited increases the interest will grow accordingly. When the child is a little older it will realize what you have done for it—the saving, frugal habit will be cultivated early in its life, and it will be better fortified, perhaps, in its start toward fame and riches than its parents."

You Owe Your Child a Better Chance than You had

We want our children to realize that they can no more build a fortune without the first dollar than they can build a house without the first brick. We want to teach them as they grow old enough to understand what money really is—to make an invariable rule to get the habit of saving. It matters little how small, if it is regular.

The child will be delighted at the end of the year to see how much has been accumulated without being missed. Then as the years roll on and the habit of saving becomes firmly fixed they will have the means to seize the opportunity that comes to every man and woman in life.

Portsmouth Banking Company

TELEPHONE FOR FURTHER PARTICULARS

WEST END NEWS

MAY BUILD CAR BARN ON THE OLD MILL LOT

The street railway loop in the West End may be made a warehouse and West End has been the scene of active work for the past week. [illegible] Southeast corner of Gay and Gay streets. The street railway company is going the erection of a large coal ripple from which cars will be supplied with fuel this winter. The new interior [illegible] of a new curve at Second and Massie streets replacing the old rails with larger and better ones. [illegible] company's lines Friday complete [illegible] also been unloading equipment. The company will most likely shortly erect a large tank in which [illegible] will keep its supply of gasoline next spring.

FINE BABIES IN BONAFIDDLE

The good women of Bonafiddle expect to make others sit up and take notice at the baby show and parade, during the Korn Karnival. They proudly boast that the most beautiful babies in the city are those reared in the West End.

ATTENTION FARMERS

The executive committee of the Korn Karnival wishes to call attention to an error in the premium list. Under the head of the Scioto County Farmer's Parade there are $30 in prizes for the most artistically decorated wagon "without farm products." This should read "with any farm products."

ads 21 24 25

AN OLD "RESIDENTER"

The old artificial gas lamp post which stands in front of the home of Frank H. Kelley, president of the Portsmouth Banking company, on Fourth street is one of the few of the kind that remain in Portsmouth. The light is still maintained and is appreciated by resident of that square which because of the many big shade trees is very dark.

HAS COLLECTION OF RELICS

Benjamin C. Beatty, former city [illegible] has a collection of the most interesting collection of relics unearthed in the river bank after [illegible] discovered [illegible] and under which a tunnel [illegible] the site of the ancient fort on the river. This association [illegible] well on hand at Beatty's [illegible] and one quarter [illegible] the city. [illegible] It was in the 70's that Mr. Beatty could [illegible] that the Blatt association [illegible] on Waverly [illegible] Indian [illegible] and that on below plates with [illegible] down [illegible] crosses in [illegible] silver buckles, etc. Parts of [illegible] of these plates were in the possession of Peter [illegible] of Portsmouth [illegible] Beatty [illegible] Kentucky [illegible] Ohio.

AND "JIMMY" LOST HIS "CHUCK"

[illegible]

LANDMARK IN WEST END

The great historical elm tree which Dr. Doles Hoop stead planted at the Neill Lumber yard at Front and Market streets in 1811 stands upon these premises. It is one of the most landmarks of the West End.

VERY QUIET IN CINCY

Billy Bayles, well known West End young man, who resigned as captain of Co. D, O. L. A. M. uniform rank to join the regimental staff of the order in Cincinnati, has returned home to finding it very quiet in the Queen City at its present time.

Are Nearing Completion

The two new [illegible] Mrs. Doles Pyle is erecting on the site of the old "Root Beer" [illegible] house on Front street, and Madison street, are rapidly nearing completion.

Make contracts with Harry W. Lewis for Korn Karnival decorating. Old Excelsior shoe factory. ads 23tf

TO CONSULT SPECIALIST

Marshal Dodd, whose stationary engineer at the Portsmouth Brewery, left Thursday afternoon for Cincinnati where he will consult a specialist. Mr. Dodd has been very disorder for some time past.

Stoves connected. Walters Plumbing company, phone 1562. 15 tf

THEY LOSE A BIG FEE

The past few days have [illegible] examiners for Portsmouth's new [illegible] medical specialists. The [illegible] Doctors who were on [illegible] permanent offices located in the [illegible] Temple. From early morn till late at night on almost every day [illegible] the waiting rooms have been [illegible] capacity. It was a case of a genuine panic [illegible] of the throat," said the doctor [illegible] and [illegible] some [illegible] years ago in the attempt to cure the disease but no good resulted from the treatment."

"There are many people who cannot be elected, whose surface throat shows disease especially some people who do not know or realize their condition, and they postpone [illegible] doing a specialist until it is too late. [illegible] warned people who have any [illegible] of throat to seek an [illegible] this [illegible] of disease [illegible] position of [illegible]

The necessity of having to see some unfortunate [illegible] phonic medical specialists [illegible] Doctors, who were on [illegible] permanent offices located in the [illegible] Temple. From early morn till late at night on almost every day [illegible] the waiting rooms have been [illegible] capacity. It was a case of a genuine panic [illegible] of the throat," said the doctor [illegible] and [illegible] some [illegible] years ago in the attempt to cure the disease but no good resulted from the treatment."

"There are many people who cannot be elected, whose surface throat shows disease especially some people who do not know or realize their condition, and they postpone [illegible] doing a specialist until it is too late. [illegible] warned people who have any [illegible] of throat to seek an [illegible] this [illegible] of disease [illegible] position of [illegible]

West End SPECIAL For Saturday Only

We place on sale all our Ladies' and Men's Union Suits for fall. Regular $1 value.

Saturday Special FOR CASH Only 75c Per Suit

A. Brunner & Sons
202-204 MARKET ST.

SAVE YOUR POULTRY
LIPPENCOTT'S
One Night Roup, Gapes and Diarrhoea Cure
HAS NO EQUAL
For Sale By
HENRY PRESCOTT
510 Second Street

Korn Karnival Booth Covers
Schroeder Tent Co. Phone A-1167
21 5t

Always at your service with the finest line of

Groceries

In the city
All Kinds of Garden Truck
SPRING CHICKENS
FISH OHIO RIVER CAUGHT
Water Melons, Cantelopes
Free auto delivery. All phone orders promptly filled and delivered.

J. P. Schaeffer & Sons
216 Market Street. Phone 316.

I. Quasser

620 622 THIRD ST.
Hides, Furs, Sheepskins, Wool, Tallow, Ginseng and Yellow Root
Paper Stock, Old Metals, Old Rubber and Scrap Iron
PORTSMOUTH, O.

JOHN IS A GENIUS

[illegible]

May Get Engine

[illegible]

Back From Dayton

[illegible]

AMOLOX CURES SKIN DISEASES

[illegible]

"JIMMY" WAS BELLED

[illegible]

IS IN NEW HOME

[illegible]

FINE LIQUORS & WINES

FOR HOME USE

Whiskies	Per Quart	Wines & Brandies.	Per Qt.
[illegible]	50c	California Port	50c
Walnut	75c	California Sherry	50c
Spring's 1X Bourbon	75c	Tarragona Port	$1.00
Wright's Malt	75c	Dull Golden Sherry	$1.00
[illegible]	$1.00	Apple Brandy 4X	$1.00
[illegible]	$1.00	Apple Brandy 3X	75c
[illegible] Nelson, 12 years		Apricot Brandy	75c
[illegible]	$1.25	Peach Brandy	75c
Old Forester	$1.50	Cherry Bounce	75c
Old Green River	$1.00	Schiedam Gin	75c
New England Rum	75c		

OLD VARNEY BOTTLED IN BOND PER QUART $1.00

A Delicious Whiskey of Rare and Elegant Flavor

YELLOWSTONE OUR OWN BOTTLING. PER QUART $1.00

AMERICA'S FINEST WHISKEY

All the popular Brands of Bottled in Bond Whiskies At Lower Prices

DELIVERY TO ALL PARTS OF THE CITY

Expressage prepaid on out of town orders when amounting to $2.50 or more.

GLOCKNER & MEYER

WHOLESALE LIQUOR DEALERS
421-423 FRONT STREET. BOTH PHONES

The Appointed Time

is new at hand for you to cover your buildings, with either tar paper, rubber, painted or galvanized roofing before bad weather.

We have the stock, price as cheap as the cheapest, quality considered.

Sommer Bros.

520-222-224 Market Street
Warerooms Front and Market Streets

Are You Like This?

"He that is stricken blind cannot forget
The precious treasure of his eyesight lost."

If you're near sighted, if your eyes are failing, don't delay. You can't afford to. We are trustworthy and competent opticians. Repairing too. Prices right.

Frank D. White

Jeweler and Optician
624 Second St.

Portsmouth Beer

MADE AT HOME SOLD TO ALL

"That Better Beer"

It's a Home Product that has more than met every test.

TRY A CASE

Phone Orders Promptly Delivered

The Portsmouth Brewing & Ice Co.
BOTH PHONES 94

15 MINUTES SALE

Friday and Saturday, Sept. 25th and 26th!

9 TO 9:15 A. M. 3 TO 3:15 P. M. 8 TO 8:15 P. M.

All goods marked in plain figures. You have all day to examine stock but the purchase must be made within the 15 minutes At this sale we cut prices in half. Come have a look. We have everything to furnish a home. Largest assortments in the city. We have nine steel refrigerators to close out. Regular retail price $62.50, which we shall sell for $26.00, biggest bargain ever offered in Portsmouth.

Whether You Are in The Market or Not, Come in and Examine Our Stock!

China Closets
$29.00 to ..$11.50
$29.50 to ..$14.75
$42.00 to ..$21.00
$22.00 to ..$11.00
$26.00 to ..$13.00
$46.00 to ..$23.00
$68.00 to ..$34.00

Refrigerators
$52.00 to ..$26.00
$42.00 to ..$21.00
$31.50 to ..$15.75
$29.00 to ..$14.50

Combination Book Cases
$45.00 to ..$23.00
$40.00 to ..$20.00
$36.00 to ..$18.00
$21.00 to ..$12.00
$18.00 to ..$ 9.00
$14.00 to ..$ 7.00
$12.00 to ..$ 6.00

Buffets
$18.00 to ..$ 9.00
$24.00 to ..$12.00
$36.00 to ..$18.00
$42.00 to ..$21.00
$68.00 to ..$34.00

Kitchen Cabinets
$23.00 to ..$11.50
$17.00 to ..$18.50
$45.00 to ..$22.50
$28.00 to ..$14.00
$32.00 to ..$16.00
$20.00 to ..$10.00

Pedestals
$21.00 to ..$10.50
$19.00 to ..$ 9.50
$15.00 to ..$ 7.50
$14.00 to ..$ 7.00
$ 4.50 to ..$ 2.25
$19.00 to ..$ 9.50

Dining Table
$62.00 to ..$31.00
$46.00 to ..$23.00
$29.00 to ..$14.50
$24.00 to ..$12.00
$18.00 to ..$ 9.00
$11.00 to ..$ 5.50

Davenports
$26.00 to ..$13.00
$36.00 to ..$18.00
$42.00 to ..$21.00
$82.00 to ..$41.00

Parlor Suites
$136.00 to ..$68.00
$76.00 to ..$38.00
$56.00 to ..$28.00
$46.00 to ..$23.00
$32.00 to ..$16.00

Felt Mattresses
$18.00 to ..$ 9.00
$16.00 to ..$ 8.00
$12.00 to ..$ 6.00
$10.00 to ..$ 5.00

Dining Chairs
$ 8.50 to ..$ 4.25
$ 9.50 to ..$ 4.75
$12.00 to ..$ 6.00
$15.00 to ..$ 7.50
$32.00 to ..$16.00

Rugs
$12.50 to ..$ 6.25
$17.00 to ..$ 8.50
$14.00 to ..$ 7.00
$22.00 to ..$11.00
$32.00 to ..$16.00
$36.00 to ..$18.00

Springs
$12.00 to ..$ 6.00
$ 8.00 to ..$ 4.00
$ 4.50 to ..$ 2.25
$ 6.00 to ..$ 3.00
$ 3.50 to ..$ 1.75
$65.00 to ..$32.50

Leather Rocker
$44.00 to ..$22.00
$38.00 to ..$19.00
$58.00 to ..$29.00
$48.00 to ..$24.00
$32.00 to ..$16.00
$82.00 to ..$41.00

Brass Bed
$60.00 to ..$30.00
$52.00 to ..$26.00
$50.00 to ..$25.00
$45.00 to ..$22.50
$28.00 to ..$14.00
$20.00 to ..$10.00

Gas Ranges and Heaters
25 per cent Reduction

Chiffoniers
$38.00 to ..$19.00
$32.00 to ..$16.00
$26.00 to ..$13.00
$18.00 to ..$ 9.00
$12.00 to ..$ 6.00
$ 9.00 to ..$ 4.50

Dressers
$11.00 to ..$ 5.50
$15.00 to ..$ 7.50
$23.00 to ..$11.50
$29.00 to ..$14.50
$42.00 to ..$21.00
$48.00 to ..$24.00
$68.00 to ..$34.00

Couches
$36.00 to ..$18.50
$47.00 to ..$23.25
$26.00 to ..$13.00
$48.00 to ..$24.00

Go-Carts
$36.00 to ..$18.00
$26.00 to ..$13.00
$24.00 to ..$12.00
$17.50 to ..$ 8.75
$ 4.50 to ..$ 2.25

Center Tables
$14.00 to ..$ 7.00
$12.00 to ..$ 6.25
$ 9.00 to ..$ 4.50
$ 7.00 to ..$ 3.50
$ 5.50 to ..$ 2.75
$ 3.00 to ..$ 1.50
$ 2.00 to ..$ 1.00

Library Table
$26.00 to ..$13.00
$36.00 to ..$18.00
$28.00 to ..$14.00
$24.00 to ..$12.00
$18.00 to ..$ 9.00
$14.00 to ..$ 7.00

Rockers
$12.00 to ..$ 6.00
$ 9.00 to ..$ 4.75
$ 7.00 to ..$ 3.75
$ 5.50 to ..$ 2.75
$ 3.00 to ..$ 1.75
$ 2.00 to ..$ 1.00

The East End Furniture Company

SIMPSON BLOCK ELEVENTH AND LAWSON EAST END

East End Man Is A Donaids Booster

"I told [illegible] in that [illegible] Kyle's [illegible] Eddie [illegible] National [illegible] have [illegible] Portsmouth [illegible] certain's [illegible] from the [illegible] [illegible] Eddie [illegible] [illegible]

FINISHING PARSONAGE

East End Paving Is Being Rushed

Girl Still Suffers

CHAMPION SUNFLOWER GROWER

[illegible]

EAR RINGS ARE VERY POPULAR

[illegible]

BEAVER BOARD BUILDS BEAUTIFUL INTERIORS
BEAVER BOARD IS MODERATE IN COST.
BEAVER BOARD IS BETTER THAN LATH, PLASTER AND WALL PAPER.
BEAVER BOARD IS APPLIED QUICKLY, WITHOUT DIRT, LITTER OR INCONVENIENCE

[illegible]

LET US TELL YOU ABOUT IT.

[illegible] RIGHT PRICES

The River City Lumber Co.
Both Phones 136. Lincoln and Tenth Streets

Under Care Of Doctor

Candidates Hustling

The Great Western Tea & Grocery Co.

Kern Karnival [illegible] Harry W. Lewis [illegible] for. Bring [illegible] [illegible] COFFEE! [illegible] Western Street [illegible] Grant Street.

Violent Cathartics Injure Health

[illegible] CARTER'S LITTLE LIVER PILLS [illegible] Small Doses, Small Price. The GENUINE bear [illegible] signature

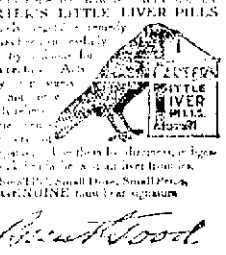

Brent Good

New Home Is About Ready

[illegible]

Kern Karnival signs. Get your orders in early for prompt delivery. Brekner [illegible]

Fred Is An Artist

[illegible]

25 Percent Discount This Week

On Lawn Mowers, Garden Hose and Hammocks [illegible] our entire stock.

A new lot of [illegible] A [illegible] latest styles for Germany. See our [illegible] new displays.

Kodak [illegible] [illegible] by them from us.

Flood & Blake
Gallia and Lawrence Sts.

POLLY AND HER PALS

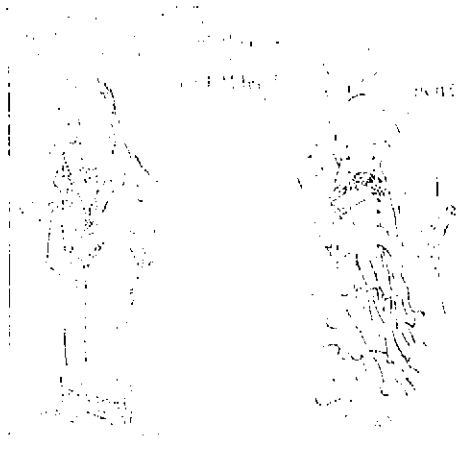

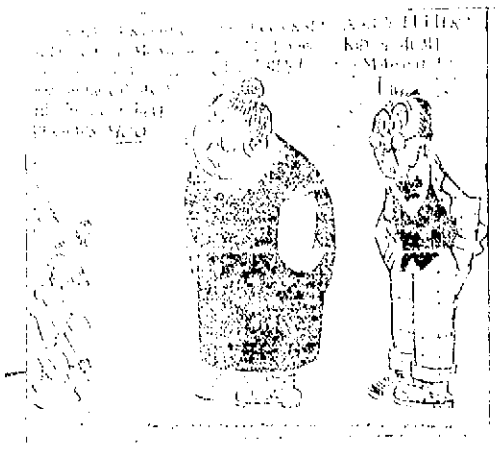

ASHUR FELT COMPELLED TO HEDGE A BIT.

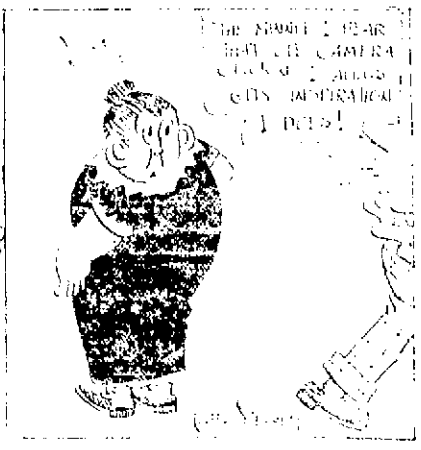

DR. J. F. YORK
Physician and Surgeon
Diseases of stomach [illegible] rectum and genito-urinary [illegible]
Office Room 65 First National Bank [illegible]
Home Phone 996
Hours 8 to 12 a.m., 2 to 5 p.m., 7 to [illegible]

Scenic Theatre To-Night! MILDRED BRIGHT and BOB FRAZER in "THE DUPE" A powerful drama in two parts. TOMORROW'S Special Feature "HER LAST HOPE"

FREE STAMPED CARDS FOR POST CARD DAY

The First National Bank of this city [illegible] will [illegible] Post Card movement [illegible] Corn Karnival, to a Floral Fair [illegible] announced Friday morning. [illegible] at the bank. [illegible]

Pure Milk AND CREAM!

....THE....

Pure Milk Co.

1619-1621 Gallia St. Telephone 1028

High Shoe Days

To-day and Saturday

By six o'clock [illegible] your feet first and your eyes afterward. And if [illegible] your [illegible] look down [illegible] up and [illegible] for either of you.

This is a great [illegible] feet. And it is a gold [illegible] for health as well as for good appearance. [illegible] of our program. [illegible] this great sale [illegible] beginning [illegible] we should worry [illegible]

Every [illegible] did a big days business today. [illegible] the finest shapes. [illegible] to take care of the crowds.

[illegible] Saturday [illegible]

[illegible] Experts [illegible] and [illegible]

By [illegible] 5sg

[illegible] Bar [illegible] Sunday [illegible] Pictures [illegible] Dance Sunset to send out [illegible] Sunset [illegible] Sunset [illegible]

[illegible] Pictures and 50 of Dunbar [illegible] N. & W. track near [illegible] and the horse of his left foot [illegible] Thursday [illegible] Mound Street. He was taken to a [illegible] N. & W. [illegible]

[illegible] a picture of the [illegible] N. & W. [illegible] building, the [illegible] Corn Karnival [illegible] Saturday [illegible] Sunset [illegible] Pictures [illegible] Dance Sunset to send out [illegible] Sunset [illegible] Sunset [illegible]

[

SOME OF OUR NEW AND NOBBY SHAPES

WATCH MY WINDOWS Haas. Always Something New

Y. W. C. A. MEMBERSHIP CAMPAIGN GETS BOOST

Wonderful impetus to the campaign for new members for the Y. W. C. A. was given at a supper and business session held at the Y. W. C. A. hall on [illegible] Thursday night. The supper, [illegible] enthusiastic collector workers surrounded the dinner tables, and interspersed merrily into a discussion of the great plans.

"Fifteen hundred members by December 9th" was the slogan of the willing workers and they expect to keep up that slogan until the campaign closes. The sponsors of the campaign movement were encouraged by the interest and enthusiasm.

The business session was opened with a speech by Mrs. A. E. Everard, president of the Y. W. C. A., who expressed appreciation for the large number present and the interest manifested. She outlined the responsibility that rested upon every one who had the welfare of the young women of this country at heart and urged her hearers not to dodge that responsibility.

She explained the Association work was entering upon the first year [illegible] and that a period [illegible] upon the showing made this year the Association would be continued. A special effort for this year means a permanent Association, with growing influence.

She also impressed upon the workers that the matter of active membership should be urged as well as the payment of money, because it was on the membership that the life of the Association depended.

Miss Anna Hennings, secretary of the Association, followed Mrs. Everard, her remarks being confined largely to a statement of the benefits derived from membership. She spoke of the conveniences to Y. W. C. A. in traveling, as membership cards are recognized everywhere, while a membership can be transferred from one city to another. Membership privileges include the gymnasium, Bible classes, social affairs, educational classes, travel lectures, camp fire groups, and free admission to clubs, and best of all, a share in this great co-operative organization of women and girls.

Also the advantages offered at a small cost for lessons in cooking and sewing, dress making, millinery, embroidery and crocheting, commercial English and typewriting, expression, and English, writing and arithmetic. The lessons in physical education and hygiene, as well as the athletic contests were also among the benefits to be derived from membership. During her talk, it was brought out that Portsmouth was the 208th city in the United States to have a Y. W. C. A.

Miss Edna Streich, chairman of the campaign, outlined the plan of action. The campaign will open Monday, September 28th, and close October 9th. The chairmen of the committee will be required to report every day the result of the day's work, and the total result will be tabulated each evening. Workers were urged to emphasize the membership and its privileges as well as the dollar.

The city will be divided into ten districts, with chairman and workers for each district. A novel plan has been decided upon, in the different groups will be called by the names of prominent automobiles to distinguish them from the others. The list of chairmen and members of the committees are as follows:

Chalmers: Pauline Wilhelm, Mrs. L. C. Ayres, Mrs. W. D. Gilliland, Second Presbyterian church workers.

Ford: Mrs. Sayers, Nell Beissinger, Mrs. Hugh Higgins, Clara Sleeman.

Hudson: Louise Small, Vesta Stoneham, Grace Johnson, Emma Hulbert.

Pierce Arrow: Mary Anderson, Margaret Klingman, Katherine Yates, Nora Wilhelm.

Buick: Teresa Kennedy, Margaret Appel, Nature Dodds, Elizabeth Phan.

White Steamer: Mary Parsell, Irma Neidweder, Goldie Patton, Edith Burke.

Packard: Katherine Dawson, Mrs. Mytinger, Tena Cook, Irma Clark, Ada Kress, Leonora Harsberg.

Studebaker: [illegible] Martha Storer, Pauline Sigmund, Bertha Clansing.

Cadillac: [illegible] Steinly, Kate Wolfe, Beatrice Gamsenline.

Overland: [illegible] Lina Bauer, Stella Rose, Myrtle Zeigler.

Another meeting has been called for next Thursday evening at [illegible] the Y. W. C. A. [illegible] supper. The meeting Thursday evening will close with [illegible] Mrs. D. A. Grimes, Mrs. Thomingham, Mrs. Neidweder, Mrs. Starling, Mrs. Sayers and Mrs. Gordy.

Underwear at Haas'. adv

WILL TAKE "MOVIES" OF KORN KARNIVAL

Portsmouth is to figure in the "movies."

W. P. Schrage and his assistants arrived here Friday and completed arrangements to take pictures of the worm festival in the various factories, stores and out and all the public buildings. Every feature of the event will be filmed during Korn Karnival week. Within a week after the pictures are taken they will be shown at a local picture house.

Ran Into A Heavy Fog

Local automobilists returning from the Chillicothe Fall Festival Thursday night encountered a heavy fog after leaving Waverly, which impeded their progress. The machine, which left Chillicothe at about 9 o'clock, did not arrive in Portsmouth until 1:45 Friday morning.

Steamship Ashore

Norfolk, Va., Sept. 25.—The steamer Kentra of the United States and Brazil Steamship company, went ashore at Cape Henry, Va., in a heavy fog early today. Several vessels have been sent to her assistance. It is believed that the steamer will be refloatd.

1,376 Lost

London, Sept. 25. A revised official list shows 839 saved from the British cruisers Abouker, Cressy, and Hogue. The dead probably number 1,376.

GRAY HAIR BECOMES DARK, THICK, GLOSSY

Look years younger! Try Grandma's recipe of Sage and Sulphur and nobody will know.

[illegible]

Will Join Parade

[illegible]

Rheims Is Under Fire

[illegible]

Get your suit made to order. $15 and $20. Weidt. adv.

NOTICE!
Stone's Wrapped Cakes
ALWAYS [illegible]
MODEL GROCERY
BRUCH & HURT'H
GALLIA AND SINTON

CHARLES D. SCUDDER
General Insurance
ROOM 26 FIRST NATIONAL BANK BUILDING
PHONE 15do

MRS. PIERSALL IS DEAD

Death removed one of the old colored residents from the city when Mrs. Mildred Piersall passed away at 10:30 Thursday evening. She died at the home of her daughter, Miss Clara Piersall, of 1122 Twelfth street, and death was due to infirmities of age. Mrs. Piersall was 70 years old.

The funeral services will be held from the home Sunday afternoon at 2 o'clock and will be conducted by Rev. Chapman. Interment will be made in Green lawn.

In Bad Shape.

Benjamin J. Robinson, a West Side farmer, who had [illegible] ribs fractured besides sustaining other internal injuries in a recent runaway accident, [illegible] is in very bad shape.

MODEL
Shoe Repair Shop
F. W. HUNTER, Proprietor.
Shoes repaired while you wait. Prices reasonable. Modern machinery ensures prompt and satisfactory service.
320 CHILLICOTHE STREET

LENOX SOAP 9 BARS FOR 25c

HAND PAINTED VASES and JUGS 25¢

These are without doubt one of the greatest values we have offered. Dark brown vases and jugs with large raised patterns [illegible] They are on display in our [illegible] We have had them before but never quite like these. [illegible] 25c

GRANITE TEA KETTLE 25c [illegible] 25c

MILLINERY TRIMMINGS 10c [illegible] 10c

20c WHITE SAUCE PANS 10c [illegible] 10c

BOYS' SCHOOL PANTS 25c [illegible] 25c

WILLOW CLOTHES BASKET 19c [illegible] 19c

4 QT. WHITE LINED PANS 10c [illegible] 10c

10 QT. GALVANIZED BUCKETS 10c [illegible] 10c

BOYS' 25c CAPS 10c [illegible] 10c

LIVE GOLD FISH

517 Chillicothe Street Opposite The Postoffice
PEPPER'S
ONE TO 25 CENT STORE

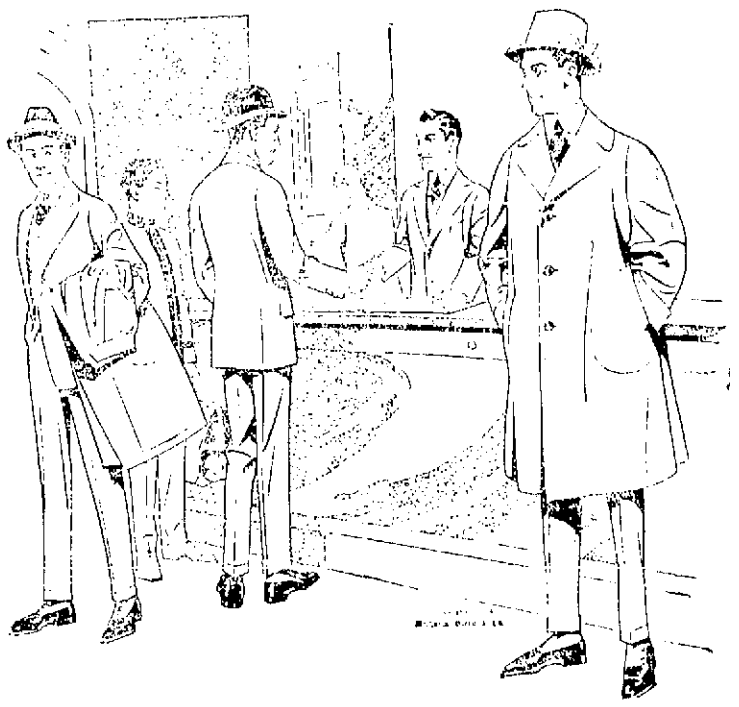

Now You Want a Good Fall Suit

[illegible]

Prices $15.00, $20.00 and $25.00

The Anderson Bros Co.
COR. CHILLICOTHE & THIRD STS.